



# MUELLER®

SPORTS MEDICINE

## PRODUCT GUIDE

**ALEX MORGAN**  
2015 World Cup Champion  
Chooses Mueller® MWrap®  
and Kinesiology Tape



**RAFAEL NADAL**  
14 Time Grand Slam Champion  
Chooses Mueller® ProStrips®





For over 50 years, Mueller Sports Medicine has stayed close to the changing needs of athletes, be they weekend warriors or international superstars. The mission never changes: Help athletes stay in the game, and perform at their peak.

**WE ARE SPORTS MEDICINE™**







**TAPES, WRAPS & TAPING  
SUPPLY PRODUCTS**

**4-14**



**ATHLETIC TRAINER KITS**

**15-22**



**COLD/HOT THERAPY PRODUCTS**

**23-25**



**SPORTS ACCESSORIES**

**26-34**



**ATHLETE PROTECTION PRODUCTS**

**35-44**



**ANKLE BRACES & SUPPORTS**

**45-52**



**KNEE BRACES & SUPPORTS**

**53-67**



**ELBOW BRACES & SUPPORTS**

**68-71**



**WRIST BRACES & SUPPORTS**

**72-75**



**BACK BRACES & SUPPORTS**

**76-78**



**SPECIALTY PRODUCTS**

**79-84**



**QUENCH® GUM**

**85-87**

**MERCHANDISING MATERIAL**

**88-89**



### MTAPE®

The Mueller® MTAPE® is a top-quality athletic tape for all sports medicine applications that is easy to use and provides great support.

#### Features

- High tensile strength
- Excellent tackiness and conformability
- 100% cotton, zinc oxide athletic tape (team)
- Consistent unwinding to the core

#### Team

White	130104 1" x 10 yds (48 rolls/cs)	
	130105 1.5" x 15 yds (32 rolls/cs)	
	130106 2" x 15 yds (24 rolls/cs)	
Colors	1.5" x 10 yds (32 rolls/cs):	
	130820 Royal Blue	130821 Forest Green
	130823 Gold	130824 Black
	130826 Purple	130827 Beige
	130829 Gray	130830 Pink
		130822 Scarlet
		130825 Orange
		130828 Maroon
		130831 Navy

#### Retail

White	430105 1.5" x 12.5 yds (12/cs)	
Colors	(1.5" x 10 yds):	
	430820 Royal Blue	430821 Forest Green
	430823 Gold	430824 Black
	430826 Purple	430827 Beige
	430829 Gray	430830 Pink
2-Pack	2 Rolls Shrink Wrapped (1.5" x 15 yds):	
	28017 White	
2-Pack	2 Rolls Shrink Wrapped (1.5" x 10 yds):	
	28006 Royal Blue	28016 Forest Green
	28036 Gold	28046 Black
	28066 Purple	28076 Beige
	28096 Gray	28106 Pink
4-Pack	430607 White 1.5" x 10 yds	28026 Scarlet
6-Pack	430102 Black 1.5" x 10 yds	28056 Orange
	430101 White 1.5" x 10 yds	28086 Maroon
		28116 Navy



### PERFORM™ TAPE

Mueller® Perform™ Tape is a zinc oxide tape.

#### Features

- 100% cotton backcloth
- Superior adhesion and conformability
- Porous material allows natural air flow and reduce skin irritation

#### Team

White	130162 1.5" x 15 yds (32 rolls/cs)
	130163 2" x 15 yds (24 rolls/cs)



### PERFORM PLUS™ TAPE

Mueller® Perform Plus™ Tape is a premium-quality zinc oxide tape.

#### Features

- 100% cotton backcloth
- Higher thread count for increased strength
- Porous material allows natural air flow and reduces skin irritation

#### Team

White	130182 1.5" x 15 yds ( 32 rolls/cs)
	130183 2" x 15 yds (24 rolls/cs)





### SPATTING TAPE™

Mueller® Spatting Tape™ is ideal for spatting shoes to help secure cleats or cover logo.

#### Features

- Lightweight elastic adhesive tape
- Easy to tear and unwinds to the core
- Conforms easily for superior comfort
- Can also be used as a compression wrap or to fix cold packs in place
- Not made with natural rubber latex

#### Retail

White	430641 2" x 7.5 yds (12/cs)
Black	430643 2" x 7.5 yds (12/cs)
Pink	430644 2" x 7.5 yds (12/cs)

### FLEXLIGHT™ TAPE

Mueller® FlexLight™ tape easily secures cleats, braces and padding and is Spatting Tape compatible.

#### Features

- Lightweight elastic adhesive tape
- Easy to tear and unwinds to the core
- Conforms easily for superior comfort
- Can also be used as a compression wrap or to fix cold packs in place
- Not made with natural rubber latex

#### Team

Black	26447 2" x 7.5 yds (24 rolls/cs)
	26457 3" x 7.5 yds (16 rolls/cs)
White	26438 2" x 7.5 yds (24 rolls/cs)
	26448 3" x 7.5 yds (16 rolls/cs)
Pink	26426 2" x 7.5 yds (24 rolls/cs)



### TEAR-LIGHT TAPE®

Mueller® Tear-Light® Tape features a superior adhesive with excellent conformability.

#### Features

- Easy to tear elastic adhesive
- Ideal for securing lateral knee braces, cold packs, or using as a compression wrap
- Not made with natural rubber latex

#### Team

White	130622 2" x 5 yds (24 rolls/cs); 130623 3" x 5 yds (16 rolls/cs); 130626 1.5" x 7.5 yds (32/rolls/cs); 130632 2" x 7.5 yds (24 rolls/cs); 130633 3" x 7.5 yds (16 rolls/cs)
Black	130642 2" x 7.5 yds (24 rolls/cs); 130643 3" x 7.5 yds (16 rolls/cs)
Colors	2" x 7.5 yds (24 rolls/cs): 130681 Red; 130682 Pink; 130683 Green; 130684 Blue; 130685 Gold

### TEAR TAPE™

Mueller® Tear Tape™ is a durable, high quality elastic tape with adhesive backing.

#### Features

- Ideal for any application where strapping is required to secure, anchor and protect while maintaining mobility
- Lightweight and easy to tear
- Not made with natural rubber latex

#### Retail

White	430626 1.5" x 7.5 yds (12/cs)
-------	-------------------------------



### STRETCH MTAPE® PREMIUM

Mueller® Stretch MTape® Premium is maximum-strength elastic adhesive tape.

#### Features

- Ideal for areas and techniques normally difficult to tape
- Superior adhesive and tensile strength
- Red center guideline helps for consistent taping
- Soft edges won't roll up when applied on athletic equipment

#### Team

White 130602P 2" x 5 yds (24 rolls/cs)  
130603P 3" x 5 yds (16 rolls/cs)



### HIGH PERFORMANCE HOCKEY TAPE

Mueller® High Performance Hockey Tape is designed specifically for the needs of a hockey player.

#### Features

- Lighter weight
- Thinner materials
- Stronger adhesive

#### Team

White 130261 1" x 25 yds (81/cs)  
Black 130262 1" x 25 yds (81/cs)

#### Retail

White 26110 1" x 25 yds (3 pack)  
Black 26220 1" x 25 yds (3 pack)



### ATHLETIC CARE™ ATHLETIC TRAINERS' TAPE

Mueller® Athletic Care™ Athletic Trainer Tape is a lightweight non-porous adhesive tape.

#### Features

- 100% cotton backcloth
- Zinc oxide tape
- High-tensile strength which provides unmatched support
- Not made with natural rubber latex

#### Team

White 130888 1.5" x 15 yds (32 rolls/cs)



### ATHLETIC CARE™ POROUS TAPE

Mueller® Athletic Care™ Porous Tape is a lightweight porous adhesive tape.

#### Features

- Porous construction allows for maximum breathability and permits moisture exchange
- 100% cotton backcloth
- Zinc oxide tape
- High-tensile strength which provides unmatched support
- Not made with natural rubber latex

#### Team

White 130399 1.5" x 15 yds (32 rolls/cs)





### SPORT TAPE

Mueller® Sport Tape is a versatile tape that can be used for variety of purposes.

#### Features

- General purpose athletic tape
- Great for use on athletic equipment

#### Retail

White	430114 1" x 10 yds (12/cs)
Black	430116 1" x 10 yds (12/cs)

### PTAPE™

Mueller® P Tape™ is a rigid strapping tape with serrated edges for easy tearing.

#### Features

- Helps provide support to weak or injured body parts, such as patella taping on a knee
- Tape allows for strong pulling action and anchoring
- Works great with Mueller® ProStrips®
- Not made with natural rubber latex

#### Team

Beige	130546 1.5" x 15 yds (30 rolls/cs)
-------	------------------------------------

#### Retail

Beige	430546 1.5" x 15 yds (12/cs)
-------	------------------------------



### RAFAEL NADAL

14 Time Grand Slam Champion  
Chooses Mueller® ProStrips®



### PROSTRIPS®

- Helps protect against turf burns, scrapes, and blisters
- Pressure sensitive mesh strips
- Not made with natural rubber latex

#### Team

010952	pre-cut 2" x 5" - forehead (24/pk)
010954	pre-cut 4" x 8" - elbow (24/pk)
010962	2" x 10 yd roll
010964	4" x 10 yd roll
010966	6" x 10 yd roll

#### Retail

410954	pre-cut 4" x 8" - elbow (12/pk)
21962	.5" x 10 yd roll - finger (with tin)
21961	display (includes: 10 - .5" x 10 yd rolls/display)
21960	display refill (10 - .5" x 10 yd rolls with tin)

**TAPEWRAP® PREMIUM**

The Mueller® TapeWrap® Premium is a cohesive, breathable, lightweight and easy to tear tape.

**Features**

- Ultra-soft fabric that's flexible like a pre-wrap
- High tensile strength
- Won't trap moisture or slip
- Offers more support than pre-wrap
- Great for securing pads, bandages, cold packs and more

**Team**

White	22057 1" x 6 yds (48 rolls/cs)		
	24058 2" x 6 yds (24 rolls/cs)		
	26059 3" x 6 yds (16 rolls/cs)		
Black	24258B 2" x yds (24 rolls/cs)		
	26259B 3" x 6 yds (16 rolls/cs)		
Colors	2" x 6 yds (24 rolls/cs)		
	24158 Gray	24160 Orange	24358 Beige
	24458 Blue	24558 Red	24658B Pink
	24758B Gold	24858B Green	24958B Purple

**MLASTIC® TAPE**

Mueller® Mlastic® Tape is a lightweight cohesive stretch tape.

**Features**

- Sticks to itself providing support and compression without sticking to the skin
- Useful for hairy areas of the body or for sensitive skin
- Use as Blood Spill Tape™
- Not made with natural rubber latex

**Team**

Beige	130612 2" x 5 yds (24 rolls/cs)
	130613 3" x 5 yds (16 rolls/cs)

**COHESIVE SPATTING TAPE™**

Mueller® Cohesive Spatting Tape™ is ideal for wrapping wrists, spatting shoes to help secure cleats, cover logos or add stability to the ankle.

**Features**

- Stretching, conforming, elastic cohesive tape
- Easy to tear and unwinds to the core
- Can be used to secure braces and padding
- Lightweight, moisture resistant and easy to tear

**Retail**

Colors	2" x 6 yds:		
	430058 White	430258 Black	430458 Blue
	430558 Red	430658 Pink	430758 Gold
	430858 Green	430958 Purple	430160 Orange







### GOLFER'S TAPE

Mueller® Golfer's Tape is a stretchy, conforming elastic tape that helps protect golfer's fingers.

#### Features

- Light adhesive does not stick to golf club grips, keeping them free from sticky residue left by traditional athletic tape
- Used by the pros
- Tears easily for custom finger application
- Not made with natural rubber latex

#### Retail

White 430631 1" x 5 yds (12/cs)

### SPORTS WRAP™

Mueller® Sports Wrap™ is made with advanced woven fabric, can be used as an alternative to prewrap, compression wraps, wound care and fixation bandages.

#### Features

- Cohesive tape
- Doesn't trap moisture so it won't slip
- Tape jobs stay tight for more support
- Won't stick to hair or skin

#### Retail

White 430613A 3" x 6 yds  
Black 26257 3" x 6 yds



### PFTAPE® SYSTEM FOR PLANTAR FASCIITIS

Stay active with instant relief from plantar fasciitis with Mueller® PFTape® System for Plantar Fasciitis.

#### Features

- Patented breakthrough treatment for heel and arch pain
- One-time use support system designed for rapid heel pain relief
- Easy to apply
- No need to cut or modify
- Fits most men and women's feet

#### Team

Beige 25337 56-count box REG  
27337 56-count box XL

#### Retail

Beige 26337 7-count pack REG

sizing: according to shoe size

	REG	XL
US MEN	8 - 12	13 - 20
US WOMEN	9 - 13	14 - 21

### EURO GRIP TAPE

Mueller® Euro Grip Tape is ideal for climbing and other athletic activities.

#### Features

- Provides firm support and compression
- Enhances grip for handle-related activities
- Long-lasting, extra tacky adhesive
- Easy to tear with serrated edges

#### Retail

White 25957 1.5" x 12.5 yds (12/cs)



*Alex Morgan*

**ALEX MORGAN**  
2015 World Cup Champion  
Chooses Mueller® MWrap®



### MWRAP®

Mueller® MWrap® provides a protective barrier between skin and athletic tape.

#### Features

- Pre-taping foam underwrap helps protect skin from tape
- Hold pads, socks and cold packs in place
- Use as a protective wrap inside athletic footwear
- Perfect for keeping hair out of your eyes so you can focus on the game
- Not made with natural rubber latex

#### Team

Natural	130701 2.75" x 30 yds (12 rolls/cs);		
	130702 2.75" x 30 yds (48 rolls/cs)		
Colors	2.75" x 30 yds (48 rolls/cs):		
	130704 Big Red	130705 Big Green	130706 Big Gold
	130707 Big Black	130708 Big Blue	130709 Big Orange
	130712 Big Purple	130713 Big Maroon	130714 Big Pink
	130715 Big Lime Green	130721 Big Navy	
	130719 Big Aqua	130722 Big Sunburst	

#### Retail

Colors	(2.75" x 21.4 yds):		
	430702 Gold	430704 Red	430705 Green
	430706 Natural	430707 Black	430708 Blue
	430709 Orange	430712 Purple	430713 Maroon
	430714 Pink	430715 Sky Blue	430717 Lime Green
	430718 White	430719 Aqua	430721 Navy
	430722 Sunburst		
2-Pack	2 Rolls Shrink Wrapped (2.75" x 21.4 yds):		
	27017 Gold	27027 Red	27037 Green
	27047 Natural	27057 Black	27067 Blue
	27077 Orange	27087 Purple	27107 Maroon
	27097 Pink	27117 Sky Blue	27127 Lime Green
	27137 White	27167 Aqua	27147 Navy
	27157 Sunburst		
180631	MWrap® POP clip strip (includes 12 assorted MWrap® colors; header sign; 2 clip strips; 2 hanging hooks)		

### STYLING WRAP

Mueller® Styling Wrap is the fashion forward solution for teens - both in and out of the game.

#### Features

- Sporty, flirty fashion in and out of the game!
- Use the super-soft Styling Wrap to make your own fashion statement
- Available in the trendiest colors
- Styling Wrap is the must-have hair accessory for girls
- Braid it, Twist it, Wrap it up
- Not made with natural rubber latex

#### Retail

Colors	2.75" x 21.4 yds		
	28047 Pink	28157 Lime Green	28217 Green
	28267 Sky Blue	28347 Aqua	28367 Orange
	28377 Black	28437 Red	28487 Natural
	28527 Blue	28567 Sunburst	28597 Purple
	28637 White	28727 Gold	28757 Maroon





### TAPE KIT

Mueller® Tape Kit has what you need for basic taping applications.

#### Features

- High quality MTape® conforms and provides firm support to your body or on equipment
- MWrap® protects your skin from athletic tape
- MWrap® can also be used to hold pads in place or as a protective wrap while wearing hiking boots, ski boots, and other footwear

#### Retail

430125 tape kit (2 rolls tape; 1 roll MWrap®) (12/cs)



### TAPING KIT

Mueller® Taping Kit is everything you need for most taping applications.

#### Features

- MTape® features high tensile strength with excellent tackiness and conformability
- MWrap® helps protect your skin from irritation from athletic tape
- Tear-Light® Tape is a lightweight elastic adhesive tape that requires no clips
- Tape cutter makes tape removal safe and easy

#### Retail

430645 taping kit (3 rolls tape; 1 roll MWrap®; 1 roll Tear Tape™; tape cutter; instructions) (12/cs)



### ELASTIC BANDAGE

Mueller® Elastic Bandages are high quality cotton and elastic for compression.

#### Features

- Washable for repeated uses
- Helps provide firm support and compression for sprains and strains
- Ideal for holding cold packs in place (cover skin before applying cold pack)
- Not made with natural rubber latex

#### Team

Beige 050101 2" x 5 yds (10 rolls/cs); 050102 3" x 5 yds (10 rolls/cs); 050103 4" x 5 yds (10 rolls/cs); 050104 6" x 5 yds (10 rolls/cs)

#### Retail

Beige 350101 2" x 5.3'; 350102 3" x 5.3'; 350103 4" x 5.3'; 350104 6" x 5.3' prepack display 20 rolls/tray; 350202 2" x 5.3'; 350203 3" x 5.3'; 350204 4" x 5.3'



### WONDER WRAP™

Mueller® Wonder Wrap™ is an elastic and nylon wrap that offers firm, long-term support.

#### Features

- Maintains elasticity for long-term use
- Recommended to help reduce muscle strain
- Can be used as a barrier to hold a cold pack in place
- More stretch than spandex wraps
- Durable and reusable

#### Retail

Beige 4590 3" x 2.3' S/M  
4591 3" x 4.5' L/XL

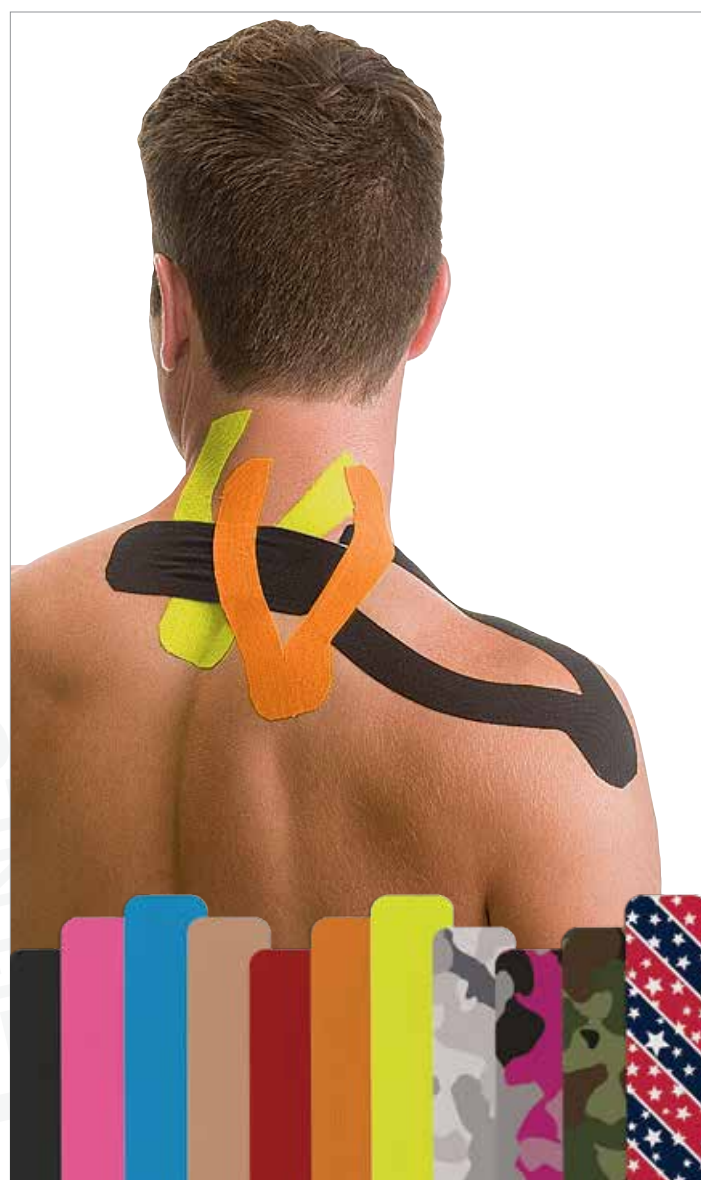

### EASYFIT® KINESIOLOGY

Mueller® EASYFIT® Kinesiology Pre-Cut Tape comes in unique pre-cut patterns featuring a revolutionary wave pattern design that helps maintain flexibility while improving the body's natural blood circulation to muscles and joints for increased healing.

#### Features

- Available in 8 pre-cut patterns
- Easy application
- High visibility reflective graphics
- Wearable up to 5 days
- High grade cotton that is breathable, stretchy and maintains flexibility of human skin and muscles
- Helps improve blood flow
- Not made with natural rubber latex

#### Retail

3 Pre-Cut Applications Each:

23581 Neck	23582 Arch	23583 Calf & Ankle
23584 Knee	23585 Waist & Back	23586 Shoulder

6 Pre-Cut Applications Each:

23587 X Pattern	23588 Y Pattern
-----------------	-----------------

### MUELLER® KINESIOLOGY TAPE

Designed to help increase the natural blood flow around the muscle, Mueller® Kinesiology Tape features a revolutionary wave pattern adhesive that moves with the skin and muscles.

#### Features

- Helps improve circulation and relieve pain
- Advanced taping technique for targeted pain relief
- Maintains flexibility of human skin and muscles
- Water-resistant – can be worn up to 5 days
- Not made with natural rubber latex

#### Team

Colors Continuous Rolls - 6 rolls per tray (2" x 16.4'):  
27467 Beige; 28147 Black; 28277 Pink; 27367 Blue  
Continuous Roll (2" x 98.4'):  
27631 Black; 27632 Blue; 27633 Pink; 27634 Beige

#### Retail

Colors 20 Pre-Cut I-Strips (2" x 9.75'):  
23817 Black 23827 Pink 23837 Blue  
23847 Beige 23857 Red 23867 Orange  
23897 Sunburst 23917 Gray Camo 23937 Pink Camo  
23947 Green Camo 23957 Stars & Stripes







### TUFFNER® PRE-TAPE SPRAY

Mueller® Tuffner® Pre-Tape Spray is an easy to use tape adherent that helps tape and wraps stay in place better, longer.

#### Team

- 200901N 4 oz aerosol spray (12/cs)  
200902N 10 oz aerosol spray (12/cs)



### TAPE & TUFFNER® REMOVER

Mueller® Tape & Tuffner® Remover removes pre-tape spray and adhesive particles from skin, countertops and taping benches.

#### Team

- 200500 4 oz pump citrus spray (12/cs)  
200115 10 oz aerosol citrus spray (12/cs)  
200103 1 qt (12/cs)  
200104 1 gallon (1 ea)



### M TAC™ NON-AEROSOL PRE-TAPE SPRAY

Mueller® M Tac™ helps MTape® and MWrap® stick better.

#### Features

- Spray on an even coat before wrapping
- Convenient non-aerosol formula is fast-drying and won't stain

#### Team

- 131301N 8 oz pump spray (12/cs)



### QUICK DRYING ADHERENT SPRAY

Mueller® Quick Drying Adherent Spray is colorless tape adherent you apply to skin before taping. Get a strong bond that won't irritate your skin.

#### Team

- 170201 4 oz aerosol spray (12/cs)  
170202 10 oz aerosol spray (12/cs)

**BANDAGE SCISSORS**

The Mueller® Bandage Scissors feature angled blades with blunt ends so you can quickly and safely remove bandages, tape and more

**Team**

020301 one scissors

**BANDAGE SHEARS**

The Mueller® Bandage Shears feature paramedic-grade stainless-steel construction so you can cut through straps, padding, clothing and tape.

**Team**

020302 one shears

**EMERGENCY SHEARS**

Mueller® Emergency Shears feature pointed high-carbon steel blades sharp enough to cut off face masks. Soft, molded grips for non-slip security.

**Team**

020351 one shears

**M CUTTER™**

The Mueller® M-Cutter Tape Cutter safely slices through stiff athletic-tape wraps. Stainless steel blades snap-in so you can quickly pop in a sharp new blade.

**Team**

100201 one cutter (12 cutters/cs)  
100202 replacement blades  
(10 blades/pk; 10 pks/cs)

**ECONOMY TAPE CUTTER**

Mueller® Economy Tape Cutter gets the job done. Safe and simple to use, this tape cutter makes removing MTape® or other athletic tape easy. Blades can be easily replaced.

**Team**

200201 one cutter (24 cutters/cs)  
200301 replacement blades  
(10 blades/pk; 10 pks/cs)

**KINESIOLOGY SCISSORS**

Mueller® Kinesiology Scissors are ideal for precise cutting of Kinesiology Tape without fraying the edges.

**Team**

020328 one scissors



**ATHLETIC  
| TRAINER KITS**



**MUELLER® HERO® ATHLETIC TRAINING KITS**

Mueller® Hero® Athletic Trainer kits are customizable with interchangeable accessories. The kits are made with a rugged lightweight nylon exterior with reflective piping for increased visibility in low light. The panels are water-resistant where it is needed the most. A fully-open design lets you unzip bags completely for easy packing and unpacking of your gear. The premium zippers, handles and pockets are built to last; and we back these kits with a one year warranty.

Your possibilities are endless with the customizing options of the Mueller® Hero® Athletic Trainer Kits!

**MUELLER® HERO® RESPONSE**

Overall measurement 15" x 10" x 10"

**Features**

- Medium capacity bag with all the features of our full size bags
- First bag in the series that can utilize the full range of dividers and all other accessories
- Can be used as a carry-one bag for most airlines
- Kit Includes: M2 Clear Pocket 10 x 10 (1 ea)

**Team**

- |        |   |
|--------|---|
| 19119  | one bag   |
| 200119 | one bag (ships complete with a Mueller® Refill Kit #200750) |

**MUELLER® HERO® PROTÉGÉ**

Overall measurement 10" x 10" x 10"

**Features**

- Versatile size
- Can be carried in hand or over the shoulder
- Deep side pockets
- Kit Includes: M2 Clear Pocket 10 x 10 (1 ea)

**Team**

- |        |   |
|--------|---|
| 19118  | one bag   |
| 200118 | one bag (ships complete with a Mueller® Refill Kit #200750) |

**REFILL KIT FOR ATHLETIC TRAINERS' KITS**

Restock your Medi Kits™ properly with a Mueller® Refill Kit.

**Features**

Kit Includes:

- |   |                                      |
|---|--------------------------------------|
| 4 - 4" x 4" Gauze Pads                            | 1 - 4 oz. Mueller® Hand Sanitizer    |
| 10 - 3" x 3" Gauze Pads                           | 1 - 4 oz. Tuffner® Pre-Tape Spray    |
| 12 - M-Strips® Regular                            | 1 - Elastic Bandage roll             |
| 12 - M-Strips® X-Large                            | 1 - Glove Canister                   |
| 12 - M-Strips® Fingertip Bandages                 | 3 - pair Exam Gloves                 |
| 10 - Nasal Plugs                                  | 2 - Mueller® KOLD® Instant Cold Pack |
| 1 - 3 oz. tube Lubricating Ointment 1 - M Cutter™ | 1 - MWrap® roll                      |
| 1 - 2 oz. Germa™ Spray Plus                       | 1 - Tape Tote™                       |
|   | 1 - 3.5 oz. Coolant Cold Spray       |

- |  |
|--|
| 1 - 4 oz. Tape & Tuffner® Remover Spray  |
| 1 - 3.75 oz. pump bottle                 |
| Mueller®gesic® Cream                     |
| 10 - 1/32 oz. Triple Antibiotic Ointment |
| 1 - Gauze roll                           |
| 1 - 3" Self Adhering Bandage roll        |
| 2 - 1 1/2" MTape® roll                   |
| 1 - Wonder Wrap™ (3" Elastic Wrap)       |
| 1 - 1" TapeWrap® roll                    |

*Kit contents may vary depending on product availability*

**Team**

- |        |                |
|--------|----------------|
| 200750 | one refill kit |
|--------|----------------|



### MUELLER® HERO® UTILITY

Overall measurement 10" x 5" x 5"

#### Features

- Fanny-pack design
- Fits comfortably around the waist
- 6 accessory loops perfect for small items

Kit Includes: M1 Clear Folded Pocket 5 x 10 (1 ea)

#### Team

19111 one bag



### MUELLER® HERO® PERFECT

Overall measurement 20" x 10" x 10"

#### Features

- Larger capacity
- 2 side pouches with mesh pockets
- Rainfly for protection in inclement weather

Kit Includes: L2 Divider 10 x 10 (2 ea); L2 Divider 5 x 10 (2 ea); M2 Mesh Pocket 10 x 10 (2 ea); Tie Down Strap (4 ea); Rain Flyer (1 ea)

#### Team

19114 one bag



### MUELLER® HERO® EPIC

Overall measurement 25" x 15" x 10"

#### Features

- Wheeled design for easy transport
- Rugged wheels to accommodate any terrain
- Padded shoulder straps

Kit Includes: L2 Divider 10 x 10 (2 ea); L2 Divider 15 x 10 (2 ea); M2 Mesh Pocket 10 x 10 (1 ea); M2 Clear Pocket 10 x 10 (2 ea); Tie Down Strap (4 ea); Rain Flyer (1 ea)

#### Team

19115 one bag



### MUELLER® HERO® SCOUT

Overall measurement 15" x 10" x 3"

#### Features

- Low-profile messenger bag
- Quick-open flap for fast access and added protection from the elements
- Computer compartment allowing for easy organization

#### Team

19922 one bag



### MUELLER® HERO® TITAN

Overall measurement 30" x 15" x 10"

#### Features

- Largest size capacity
- Sturdy telescoping handle
- Molded runners to protect the bottom of the bag

Kit Includes: L2 Divider 10 x 10 (2 ea); L2 Divider 15 x 10 (2 ea); M2 Mesh Pocket 10 x 10 (1 ea); M2 Clear Pocket 10 x 10 (2 ea); Tie Down Strap (4 ea); Rain Flyer (1 ea)

#### Team

19116 one bag



### MUELLER® HERO® UNSUNG

Overall measurement 10" x 15" x 5"

#### Features

- Sleek backpack design
- Quick adjustable buckles
- Can be carried in hand, over the shoulder or worn as a backpack

Kit Includes: L1 Divider 5 x 5 (2 ea); L1 Divider 10 x 5 (2 ea); M2 Mesh Pocket 10 x 10 (1 ea); M1 Clear Folded Pocket (1 ea)

#### Team

19113 one bag

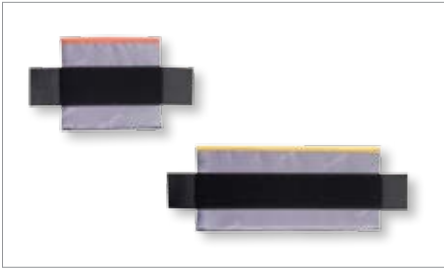

**MUELLER® HERO®  
L1-5 DIVIDER KIT**

Kit Includes: L1 Divider 5" x 5" (2 ea); L1 Divider 10" x 5" (2 ea)

**Team**  
19551 one kit

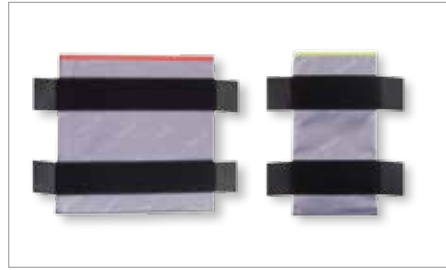

**MUELLER® HERO®  
L2-10 DIVIDER KIT**

Kit Includes: L2 Divider 10" x 10" (2 ea); L2 Divider 5" x 10" (2 ea)

**Team**  
19552 one kit

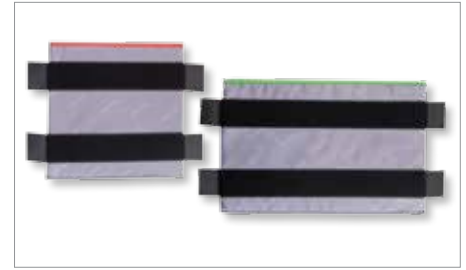

**MUELLER® HERO®  
L2-10 DIVIDER KIT**

Kit Includes: L2 Divider 10" x 10" (2 ea); L2 Divider 15" x 10" (2 ea)

**Team**  
19553 one kit



**MUELLER® HERO®  
M1-5 ZIPPER POCKET KIT**

Kit Includes: M1 zipper clear Pocket 10" x 5" (2 ea)

**Team**  
19443 one kit



**MUELLER® HERO®  
M2-10 CLEAR POCKET KIT**

Kit Includes: M2 clear pocket 10" x 10" (2 ea)

**Team**  
19773 one kit



**MUELLER® HERO®  
M1-5 CLEAR FOLDED POCKET KIT**

Kit Includes: M1 Clear Folded Pocket 10" x 5" (2 ea)

**Team**  
19330 one kit



**MUELLER® HERO®  
M2-10 MESH POCKET KIT**

Kit Includes: M2 Mesh Pocket 10" x 10" (2 ea)

**Team**  
19772 one kit



**MUELLER® HERO®  
M2-10 FOLDED CLEAR BANDAGE POCKET**

Kit Includes: M2-10 Folded Clear Bandage Pocket 15" x 10" (1 ea)

**Team**  
19220 one kit



**MUELLER® HERO®  
TIE DOWN STRAP KIT**

Kit Includes: Tie Down Strap (4 ea)

**Team**  
19010 one kit



**MUELLER® HERO®  
M2-10 CARTRIDGE KIT**

Kit Includes: M2 Cartridge 10" x 10" (2 ea)

**Team**  
19990 one kit



**MUELLER® HERO®  
M1-10 CARTRIDGE KIT**

Kit Includes: M1 Cartridge 10" x 5" (2 ea)

**Team**  
19660 one kit



**MUELLER® HAS MERET™**

Mueller® has teamed up with one of the industry leaders in first aid bags and is honored to offer a premium line of athletic trainers' bags to meet your every need. *Mueller® by MERET™* is built for the professional - professionals that depend on rapidly and proficiently deploying athletic training supplies during crucial moments. Mueller® by Meret™ products will function for a lifetime under the MERET for Life (M4L) Warranty Policy.

*Mueller® by Meret™ is built for you, by you.*

**Features**

- Constructed from durable, wipe clean black tarpaulin that is water and stain resistant
- Comfort-grip carry handles on sides of bag
- All compartments have air dry capability
- Hideaway zippers for optional Fill Pack Modules (sold separately)
- Entire harness system hides away in a zippered pocket in the back of the bag
- Double stitching on all stress points
- Oversized custom Meret Zippers with large EZ-Pull pullers
- Customized internal main compartments  
SLIDER™ Divider System
- One view™ technology - all main compartments open completely
- Removable unit/contents identification panel

**MEDI KIT™ OMNI**

Mueller® Medi Kit™ Omni is built for the professionals that depend on rapidly and proficiently deploying athletic training supplies during crucial moments.

**Features**

- Can carry up to 2 Fill Pack Modules
- Overlapping internal panels secure contents
- Ergonomically designed to be used as a backpack, shoulder bag or can be carried briefcase style
- Can be grabbed from any position
- Overall measurement 15" x 22" x 9.5"

*Lifetime Warranty*

**Team**

**13001** one bag (includes: 1 deep stuff pocket, 2 stick it strips, shoulder strap with hardware)

**MEDI KIT™ MULE**

The Mueller® Medi Kit™ MULE is the perfect equipment management system for the athletic trainer who wants all the options.

**Features**

- Can carry up to 4 Fill Pack Modules
- 3 external zippered pockets
- Zippered internal mesh compartments
- Adjustable sternum and waist belt
- Overall measurement 14" x 26.5" x 9.5"

*Lifetime Warranty*

**Team**

**13003** one bag (includes: 1 deep stuff pocket, 2 stick it strips, shoulder strap with hardware)



### MEDI KIT™ PRO SPORT BACKPACK

The Mueller® Medi Kit™ Pro Sport Backpack is perfect equipment management system for the athletic trainer who wants a mobile organized solution for their supplies with expansion.

#### Features

- Can carry up to 3 Fill Pack Modules
- Vented padded back for breathable comfort
- 2 outer zippered pockets provide organization for smaller items
- 4 outer elastic mesh pockets offer additional quick-access storage
- Overall measurement 12.5" x 18" x 9.5"

Lifetime Warranty

**Team**  
13004 one bag (sold empty)

### MEDI KIT™ FILL PACK MODULE

Add additional storage to your Mueller® by Meret™ bags.

#### Features

- Lightweight and compact
- 2 small and 1 larger elastic mess pocket
- Can be attached to any Mueller® by Meret™ bags
- Overall measurement 11.5" x 4" x 10"

Lifetime Warranty

**Team**  
13002 one bag (sold empty)



### MERET™ PPE PROPACK™

PPE PROPack™ delivers a very compact, hands free kit with a lot of capacity.

**Team**  
13200 one bag (sold empty)



### MERET™ SLIDER DIVIDER SET

Sliders allow you to customize your organization.

**Team**  
13100 one set



### MERET™ STICKIT™ STRIPS

STICKIT™ Strips are 7" velcro strap with 4 elastic loops.

**Team**  
13111 one strip



### MERET™ DELUXE SHOULDER STRAP

Contoured, padded blue shoulder strap attaches to any of the shoulder strap ready bags.

**Team**  
13800 one strap



### MERET™ DEEP STUFF POCKET

DEEP STUFF pockets provide extra space for supplies that you may want to quickly and easily remove

**Team**  
13900 one pocket



### SLING BAG

Respond to acute on-field injuries with the Mueller® Sling Bag.

#### Features

- Multiple pockets and mesh pouches to keep your gear organized for quick access
- Adjustable shoulder straps ensures the Sling Bag is comfortable to wear on the sidelines or on the go
- Easy carry handle
- Overall measurement 12"L x 4"W x 14"H

#### Team

16017 one bag (sold empty)

### FANNY PACK

Keep all of your necessities within reach wearing the Mueller® Fanny Pack.

#### Features

- Fits comfortably around waist with an adjustable quick-release buckle
- Large main central compartment is 121 cubic inches
- Outer pocket capacity is 24 cubic inches
- Water-resistant nylon construction
- Overall measurement 12"L x 5"W x 4.5"H

#### Team

200728 one bag (sold empty)







### FIRST AID LEAGUE KIT

The Mueller® First Aid League Kit offers ideal care for any sport at any level.

#### Features

- Coaching first aid essentials
- Mesh pockets keep everything organized
- Overall measurement 10"L x 2.5"W x 8"H
- Main compartment capacity of 200 cu in

*Kit contents may vary depending on product availability*

#### Retail

200725 one kit (ships complete)

### FIRST AID SPORT KIT

Keep all your small essentials in one location with Mueller® First Aid Sport Kit.

#### Features

- 3" belt loop
- Made of a cordura nylon material
- Overall measurement: 7" L x 3" W x 5" H
- Capacity of 105 cu in

*Kit contents may vary depending on product availability*

#### Retail

200738 one kit (ships complete)



### TAPE ROLL HOLDER

Mueller® Tape Roll Holder is the perfect complement to any athletic trainer's training bag or your med kit to help prevent crushed, bruised or dirty tape.

#### Features

- Rigid design to protect your tape
- Features a moveable inner divider for customized organization

#### Team

16137 one tape roll holder (sold empty)



### TAPE TOTE™

Mueller® Tape Tote™ is a lightweight Styrofoam® case to organize and protect your MTape® for fast, easy access.

#### Team

200351 one tote (sold empty)



### CLEAR ZIPPER BAG

Mueller® Clear Zipper Bags provide versatile storage for special items.

#### Features

- Fits into your athletic trainer kit or sports bag

#### Team

17058 small 5.5" x 7.5" (sold empty)  
17059 large 11" x 7.5" (sold empty)



### MUELLER® KOLD® INSTANT COLD PACK

The MuellerKold® Instant Cold Pack activates instantly for fast response to an injury.

#### Features

- Squeeze to break ingredients, shake up and apply
- Needs no refrigeration
- Ammonium nitrate free

#### Team

030102 6" x 9" (16pks/cs)

#### Retail

330102 6" x 9" instant cold pack  
35507 6" x 9" instant cold pack 2-Pack



### COLD/HOT PACK, REUSABLE

The Mueller® Reusable Cold/Hot Pack is ideal for cold or heat therapy.

#### Features

- Soft gel keeps cold in freezer or refrigerator
- Use to help reduce pain or swelling
- Reusable pack

*Caution: Wrap or cover cold/hot pack before applying to skin. Consult physician if pain persists. Do not apply directly on skin. Do not use while sleeping.*

#### Team

030104 small 4.75" x 6" (12 pks/cs)  
030105 regular 6" x 9" (12 pks/cs)  
030109 therapist 12" x 14" (1 ea)

#### Retail

330104 regular 6" x 9"



### BEADED HOT/COLD PACK

Mueller® Beaded Hot/Cold Pack gel beads allow the therapy pack to conform to the contours of your body.

#### Features

- Reusable and soothing
- Can be microwaved for heat therapy
- Can be frozen for cold therapy

#### Retail

32551 Blue (6 pks/cs - sold only by case)  
32561 Pink (6 pks/cs - sold only by case)  
6544 12-pack display (6 blue; 6 pink)  
32557 Blue (1 ea)



### REUSABLE ICE BAG

Mueller® 9" Ice Bag helps relieve pain and swelling.

#### Features

- Made with high-tech TPU liner
- The unique bag design won't drip or leak
- Wicks away moisture
- Ideal for application of cold therapy in treating minor scrapes, bruises, muscle aches, sprains, and headaches
- Not made with natural rubber latex

#### Retail

6621A 9" ice bag



### FLEXIBLE COLD/HOT THERAPY PADS

Mueller® Flexible Cold/Hot Therapy Pads are a unique product that can be used hot or cold.

#### Features

- Submerge in water then microwave or freeze
- Therapy Pads can be trimmed to size to accommodate the exact area being treated
- Made of lightweight materials
- Easy to use
- Reusable making them cost-effective

#### Team

030302 one roll w/dispenser 16" x 28"

#### Retail

33033 one pad 7.75" x 9.75"



### DISPOSABLE BAGS & DISPENSER

Use Mueller® Disposable Plastic Bags for quick cold therapy.

#### Features

- Ideal for minor sports injuries
- Dispenser is made with heavy duty steel that is coated to resist scuffing

#### Team

030801 bags 10" x 18" (1,500 bags/roll)  
030851 dispenser



### ELASTIC COLD/HOT WRAP

Mueller® Elastic Cold/Hot Wrap helps hold cold/hot pack in place.

#### Features

- Adjustable elastic wrap conforms to all body parts
- Holds cold/hot pack in mesh pouch with secure closure

#### Retail

330112 one wrap  
(includes one 6" x 9" cold/hot pack)



### COLD/HOT THERAPY WRAP

Mueller® Cold/Hot Therapy Wrap is ideal for the application of cold or hot therapy.

#### Features

- Adjustable side flaps and detachable extension strap helps secure the therapy wrap in place
- Not made with natural rubber latex

#### Retail

330121 small (one wrap; two 4.75" x 6" cold/hot packs);  
330122 large (one wrap; one 6" x 9" cold/hot packs)



### ICE BAG WRAP

Mueller® Ice Bag Wrap is easy to adjust to treat multiple areas.

#### Features

- Holds Mueller® 9" Ice bag in place
- Bag wicks moisture away so you stay dry
- Not made with natural rubber latex

#### Retail

230676 one wrap  
(includes 9" reusable ice bag)



### EZ-WRAP™ PLASTIC WRAP

Mueller® EZ-Wrap™ holds cold packs and pads securely in place.

#### Features

- Easy to use
- Convenient handle lets you to quickly and smoothly wrap cold packs and pads securely into place
- Includes one roll of 4" x 1000' film and handle

#### Team

050304 EZ-Wrap roll (6 rolls/cs - with handle)



### COOLANT COLD SPRAY

The Mueller® Coolant Cold Spray cools skin fast and helps relieve swelling.

#### Features

- Non-medicated topical spray
- Easy-to-apply solution for pain or swelling

#### Team

030203 3.5 oz aerosol spray (12/cs)  
030202 9 oz aerosol spray (12/cs)

#### Retail

330202 3.5 oz aerosol spray



### GEL BRACE, COLD THERAPY

Mueller® Gel Brace provides cold therapy while supporting the ankle.

#### Features

- Conforming upper air chambers
- Cold therapy lower gel chambers
- Removable gel pads provide cold therapy when placed in freezer or on ice
- Semi-rigid shells made from impact-resistant materials

**Support Level:** maximum

#### Retail

White 4556 OSFM



**MUELLER® KOLD® TOWEL**

The Mueller® Kold Towel is designed with unique super-evaporating PVA material to help keep you cool.

**Features**

- Compact, absorbent towel holds onto cold water while remaining seemingly dry to the touch
- Inner mesh grid design to easily conform to the body
- Absorbs moisture and stays cooler than the outside air
- Comes with reusable storage container
- Not made with natural rubber latex

**Retail**

- |        |   |
|--------|---|
| 31117  | Blue towel 17" x 12"  |
| 32117  | Blue towel 17" x 26"  |
| 33117  | Pink towel 17" x 26"  |
| 34117  | Kiwi towel 17" x 26"  |
| 30291  | Blue towel XL 52" x 32"   |
| 180317 | Mueller® Kold® towel tower display (holds 40 Mueller® Kold® towels) |



**NO GLARE® STEALTH® GLARE-REDUCING STRIPS**

- Reflects 86% less light into your eye compared to the competing products
- Features state-of-the-art materials that blast light in different directions away from your eye
- Pressure sensitive material that is easy to use and remove
- Does not smear or sweat off

**Team**

21147 Stealth® Strips - logo (72 strips/pkg)  
21149 Stealth® Strips - no logo (72 strips/pkg)

**NO GLARE® GLARE-REDUCING STRIPS**

- The Mueller® original glare-reducing strips
- Almost twice as effective as paste
- Pressure sensitive material that is easy to use and remove
- Does not smear or sweat off

**Team**

140404A strips - logo (144 strips/pkg)  
81407 strips - no logo (144 strips/pkg)

**Retail**

440404A 36 strips - logo (12/cs)  
81607 36 strips - no logo (12/cs)  
81617 36 pink strips - no logo (12/cs)

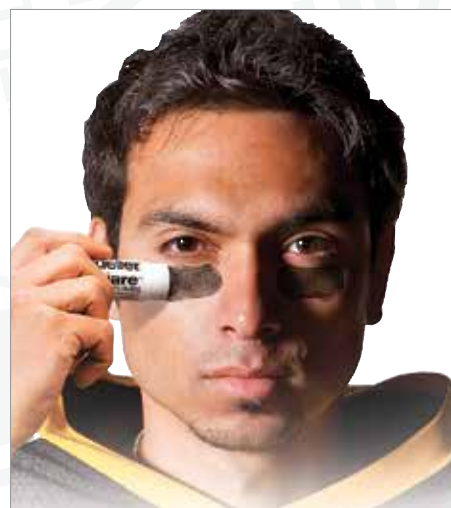
**NO GLARE® PREMIUM GLARE-REDUCING STRIPS**

- Fits over the nose for added glare protection
- Almost eight times as effective as paste
- Pressure sensitive material that is easy to use and remove
- Does not smear or sweat off

**Team**

140405A strips - logo (36 strips/pkg)  
84057 strips - no logo (36 strips/pkg)

**Retail**

82127A 12 strips - logo (24/cs)

**NO GLARE® GLARE-REDUCING STRIPS, ASSORTED SHAPES**

- The same great performance as the original No Glare® Glare-Reducing Strips
- Now available in stylish, fun shapes
- Almost twice as effective as paste
- Pressure sensitive material that is easy to use and remove
- Does not smear or sweat off

**Retail**

440461A 54 assorted shaped strips

**NO GLARE® GLARE-REDUCING STICK**

- Helps reduce glare on bright days
- Apply black paste to your cheekbone with the easy to apply applicator tube

**Team**

140403A .65 oz stick (24/cs)  
140413 .15 oz stick (24/cs)

**Retail**

440403A .65 oz stick (12/cs)





### FOAM RUBBER

- Open cell foam rubber
- Available with or without an adhesive back

#### Team

060201 6" x 12" sheets  
(5/box; 6 boxes/cs)

#### Adhesive Back:

060251 6" x 2 yd roll 1/8" thick  
060252 6" x 2 yd roll 1/4" thick  
060271 variety pack 8 - 6" x 12" sheets  
(4 - 1/8"; 4 - 1/4")



### FELT

- Quality felt ideal for extra cushion or added protection
- Available with or without an adhesive back

#### Team

060101 9" x 36" sheet 3/8" thick  
(1/box; 6 boxes/cs)

#### Adhesive Back:

060151 6" x 2.5 yd roll 1/8" thick  
060152 6" x 2.5 yd roll 1/4" thick  
060161 variety pack 8 - 6" x 12" sheets  
(4 - 1/8"; 4 - 1/4")



### DERMAL PADS

- Shock absorber for tender skin areas and bruises
- Reticulated closed cell elastomers
- Pads may be adhered directly to skin with tape, gauze, or elastic bandage

#### Team

040401 4" square 1/8" thick (12/cs)  
040402 4" square 1/2" thick (6/cs)



### LUBE IN A TUBE™

- Reduces heel & lace pad prep time by 70%
- Patent-pending delivery method for lubricating ointment
- Fast, Easy and Mess-Free

#### Team

31022 Lube in a Tube™ Starter Kit  
(includes 2 - 9 oz tubes of lubricating ointment, 2 adaptor tips, 1 applicator gun)  
32022 Refill Tubes (12/cs)



### HEEL & LACE PADS

- Helps reduce friction inside shoes near tender zones of the heel and the area near the laces
- Use these thin layers of white foam with Lubricating Ointment for more comfort

#### Team

080201 3" x 4" pre-cut pads 3/16" thick  
(1,000/cs);  
080202 2 rolls 3" x 3" perforated pads  
1/16" thick - with dispenser (2,000/box)



### MORE SKIN™

- Hydrogel wound dressing that provides moisture to help promote healing
- Soothes abrasions and cuts while absorbing wound secretions
- Won't stick to injured area
- Non-medicated and non-sterile

#### Team

131411 1" squares - foil bag (75/bag)  
131412 3" circles - foil bag (25/bag)  
131404 12" x 12" sheet





### BLISTER PADS

- Thin, flexible, pressure-sensitive adhesive foam pads
- Conforms easily to help protect against the most common causes of blisters, friction and pressure
- Not made with natural rubber latex

#### Team

20257 1.75" x 2.75" foam pads (25/bag)

#### Retail

200723 1.75" x 2.75" foam pads (5/pack)

### BLISTER KIT

- All the essentials to care for blisters, calluses, abrasions, etc.
- Comes in a convenient take along pack
- Kit includes: 11 foam pressure oval pads; 11 foam pressure donut pads; 1 foam pressure sheet; 6 More Skin™ hydrogel pads; 6 small adhesive mesh; 1 large adhesive mesh

#### Retail

200724 one kit

### STICK-ON PADDING KIT

- Adhesive-backed, closed cell, polyethylene foam
- Superior sticking power and good pressure absorption
- Helps protect blisters, corns, calluses, and friction prone areas
- Kit includes: 3" x 5" sheet (16), 3" x 5" sheet w/pre-cut donuts (6), 3" x 5" sheet w/pre-cut ovals (6)
- Not made with natural rubber latex

#### Team

191001 one kit



### M STRIPS® ADHESIVE BANDAGES

- Heavyweight and flexible fabric lets air in and moisture out
- Long lasting adhesive won't stick to wound
- Individually wrapped sterile bandages

#### Team

230407 regular 1" x 3" (100/box)

230607 x-large 2" x 4" (50/box)

260807 fingertip (100/box)

### STERILE GAUZE PADS

- 12-ply sterile pads for general first aid
- Individually wrapped and available in multiple sizes

#### Team

070101 2" x 2" (100/box)

070102 3" x 3" (100/box)

070103 4" x 4" (100/box)

### GLOVES AND DISPENSER

- Helps protect your hands from messy clean up
- Available in latex or latex free gloves
- Dispenser includes six large latex free nitrile gloves (blue) with belt clip

#### Team

070302 medium latex gloves (100/box)

070303 large latex gloves (100/box)

070312 medium nitrile gloves (100/box)

070313 large nitrile gloves (100/box)

070351 glove dispenser (includes 6 large nitrile gloves)

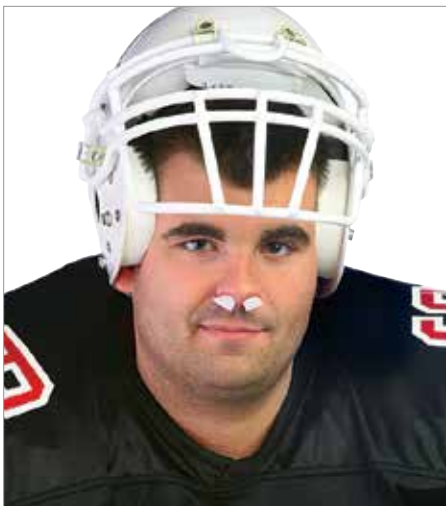

### NASAL SPONGES

- Sponges hydrate and expand to help absorb blood and to help stop bleeding
- Individually wrapped and fiber free

#### Team

191202 5-pack  
191201 25-pack jar

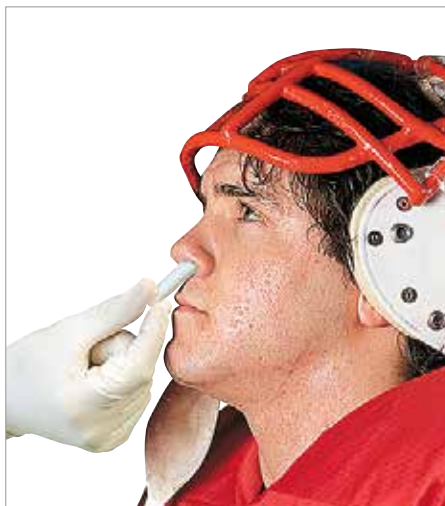

### COTTON NASAL PLUGS

- Helps control common nosebleeds occurring in the first inch of the nose
- Made of soft, non-linting, 100% virgin cotton

#### Team

191221 pack of 300 plugs



### TONGUE DEPRESSORS

- 6" white birch wood tongue depressors
- Useful for application of ointments

#### Team

200601 6" long tongue depressors 72-pack (12 pks/cs)

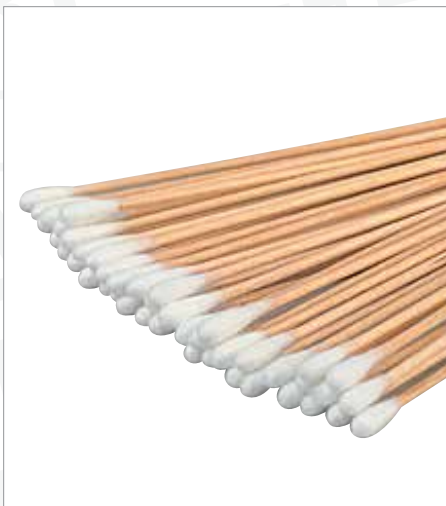

### COTTON TIPPED APPLICATORS

- 6" sticks tipped with non-sterile cotton

#### Team

030401 1,000 pack (10 pk/cs)



### MAGIC GRIP®

- When applied directly on hands or gloves, it repels water and sweat
- Spray is not sticky or tacky
- Washes off with soap and water
- Legal for use in NCAA, high school, and used by the pros

#### Team

130201 3 oz aerosol spray (12/cs)

#### Retail

430201 3 oz aerosol spray



### STICKUM SPRAY™

- Aerosol adhesive spray for hands and equipment
- Helps improve grip, even in wet conditions

#### Team

190701 4 oz aerosol spray (12/cs)

#### Retail

490701 4 oz aerosol spray

**STICKUM™ PASTE**

- Designed as a paste to stay on athletes' fingers longer
- Contains resin in a wax base to help improve grip

**Team**  
190801 4 oz jar (12/cs)

**STICKUM GRIP™ POWDER**

- Contains rosin in a convenient powder form
- Fast, non-mess application
- Warmth from hands help activate tackiness

**Retail**  
490751 1.25 oz shaker

**BATTERS' BAGS**

- Use for dusting bat handles to help improve grip
- Crushed rock resin in porous cloth bags

**Team**  
020401 12 oz bag (12/box)

**ROSIN BAGS**

- Powdered rosin in handy pocket-sized bags
- Helps improve grip on baseball
- Also known as pitcher's bag

**Team**  
180101 2 oz bags (12/box)

**ROSIN BLEND**

- Grip improving powder
- Use on hands or soles of your shoes to improve traction
- Can also be used on baseball or softball bat handles

**Team**  
180201A 4 oz shaker (24/cs)  
180202A 10 lb drum

**ATHLETIC CHALK**

- Magnesium carbonate in powdered or solid block form
- Helps reduce friction from contact with equipment

**Team**  
070502 2 oz shaker (24/cs)  
070501 8 - 2 oz bars  
(1 lb total weight; 12 lbs(96 bars)/cs)

**Retail**  
370502 2 oz shake





### FOOT POWDER

- Helps absorb moisture, keeping your feet dry
- Helps reduce friction

#### Team

060301N 4 oz shaker (24/cs)  
060601N 4 oz aerosol spray (12/cs)



### LUBRICATING OINTMENT

- Non-friction ointment that contains lanolin
- Apply to skin to help reduce friction from shoes, pads, equipment, etc.

#### Team

120201N 3 oz tube (12/cs)  
120202N 1 lb jar (12/cs)  
120203N 5 lb jar (6/cs)  
120204N 25 lb drum



### LUBE STICK™ FOR RUNNERS

- Provides barrier between the skin and shoes, pads, equipment, etc.
- Ideal for ball of foot, heel or groin area
- Apply prior to activity

#### Team

120205N 2.25 oz stick (12/cs)

#### Retail

420206N .60 oz stick (12/cs)

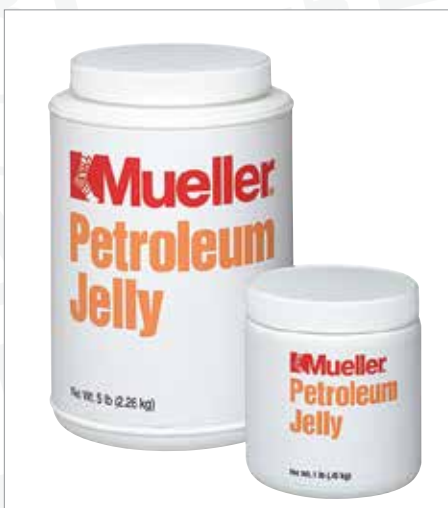

### PETROLEUM JELLY

- Classic lubricant for friction prone areas

#### Team

160201 1 lb jar (12/cs)  
160202 5 lb jar (6/cs)  
160203 25 lb drum



### MASSAGE LOTION

- Emollient formula provides smooth glide
- Unscented and leaves no greasy feel

#### Team

130801 16 oz bottle (12/cs)  
130803 1 gallon w/pump top



### SPORTS BALM™

- Greaseless analgesic lotion for warming relief
- Contains menthol and methyl salicylate in lotion base
- Temporarily relieves pain from sore muscles, minor sprains or strains

#### Team

190401N 4 oz bottle (12/cs)  
190402N 16 oz bottle (12/cs)

**MUELLERGESIC® CREAM**

- Cooling menthol and camphor helps relieve muscle and joint pain
- Has timed-released IcePearls™ for extended relief

**Team**  
31200 3.75 oz pump bottle (12/cs)

**HOT STUFF® CREAM**

- Warming capsaicin formula delivers comforting, targeted relief
- Has timed-released IcePearls™ for extended relief

**Team**  
30805 3.75 oz pump bottle (12/cs)

**VITAMIN C DIETARY SUPPLEMENT**

- Chewable lemon flavored tablets
- 100 mg of Vitamin C per tablet

**Team**  
220201 300 count (12/cs)  
220202 1,000 count (6/cs)

**ALCOHOL RUB**

- 70% isopropyl alcohol for a cooling, refreshing rubdown

**Team**  
010302 1 quart bottle (12/cs)

**BALL CLEANER**

- Use to clean basketballs and footballs
- Liquid cleaner contains small amount of wax for a buff shine with a dry towel

**Team**  
020201 1 quart bottle (12/cs)

**B SHARP™**

- Use for cleaning soles of basketball shoes
- Wipe shoes on towel coated with B Sharp™
- 1 quart is enough for an eight game supply
- Washes out of towel in regular laundry

**Team**  
020101 1 quart bottle (12/cs)



### GLOVE OIL LIQUID

- Handy applicator bottle
- Helps soften baseball gloves and helps protect from moisture
- Made with 100% natural oils

**Team**  
370351 2 oz applicator bottle (12/c)



### PINE TAR

- Helps improve grip and feel
- Apply this sticky black liquid to bat handles with a rag
- Can be applied to aluminum or wood, baseball or softball bats

**Team**  
160602 16 oz bottle (12/cs)  
**Retail**  
160601 4 oz bottle



### GERMA™ SPRAY PLUS WITH LIDOCAINE

- Antiseptic spray with Lidocaine
- Helps prevent infection in minor cuts, scrapes and burns
- Handy, take-along, non-aerosol spray

**Team**  
33014 2 oz pump spray (24/cs)



### WHIZZER® CLEANER & DISINFECTANT

- Cleaner & disinfectant - cleaner, fungicide, mildewstat, virucide, and deodorizer all in one
- Effective against 2009 H1N1 flu virus, 2013 Influenza A Virus (H7N9), also kills HIV-1, Hepatitis B & C, and other viruses
- Effective against a broad spectrum of bacteria (inc. Methicillin - Resistant Staph Aureus (MRSA)) and fungus germs on contact
- Cleans and disinfects all non-porous athletic equipment - Dilute product as directed, apply directly to floors, walls, training tables, locker rooms, showers, or hard non-porous surfaces
- Helps prevent spread of boils and athlete's foot
- EPA registered
- One ounce of concentrate makes one gallon of full strength disinfectant (dilute product for use)

**Team**  
230201 1 gallon - 2 FREE pint sprayers included w/each gallon



### INSTANT HAND SANITIZER

- Antiseptic gel that kills 99.9% of germs without the use of water
- Contains Vitamin E and aloe

**Team**  
046004 4 oz flip top bottle (24/cs)





### SHOWER SOAP

- Hard-milled body and face soap
- Long lasting bars, great lather, and rinses clean
- Contains vegetable oil and glycerin

#### Team

190503 3 oz bars (50/cs)



### SANI-CLOTH® PLUS

- Pre-moistened germicidal wipes
- Contains powerful disinfectant to kill germs on surfaces
- Tuberculocidal, bactericidal and virucidal including HIV

#### Team

190102 160 cloths/canister (12/cs)



### EZ-CLEANS PLUS KIT

#### Kit Includes

- 1- Pair of Vinyl Gloves
- 1- Odor Mask
- 1- Pouch Red Z® Solidifier 10g
- 1- Scoop/Scraper
- 1- SaniZidePlus® Germicidal Wipe (8" x 8")
- 1- Red bio-hazard Waste Bag (24" x 24")
- 1- White Disposal Bag (30" x 36")
- 2- Twist Ties
- 1- p.a.w.s.® Antimicrobial Hand Wipes (5" x 8")

#### Instructions

#### Team

30733 1 kit (12/cs)



### QUART WATER BOTTLE CARRIER

- Collapsible design
- Heavy-duty plastic for durability

#### Team

919000 red (holds 6 quart bottles)  
919111 black (holds 6 quart bottles)



### QUART WATER BOTTLE

*Customized private label bottles available, call 800-356-9522 for details*

- New design with easier grip
- Holds 1 quart of liquid
- Made of heavyweight, long-lasting BPA free plastic
- Available in a sure shot or straw design

#### Bulk

Natural w/White Straw Cap:

919129M red logo

919129MB black logo

Natural w/Sureshot Squeeze Cap:

919339M red cap & logo

919369MB black cap & logo

Natural w/Push Pull Cap:

949239M red cap & logo

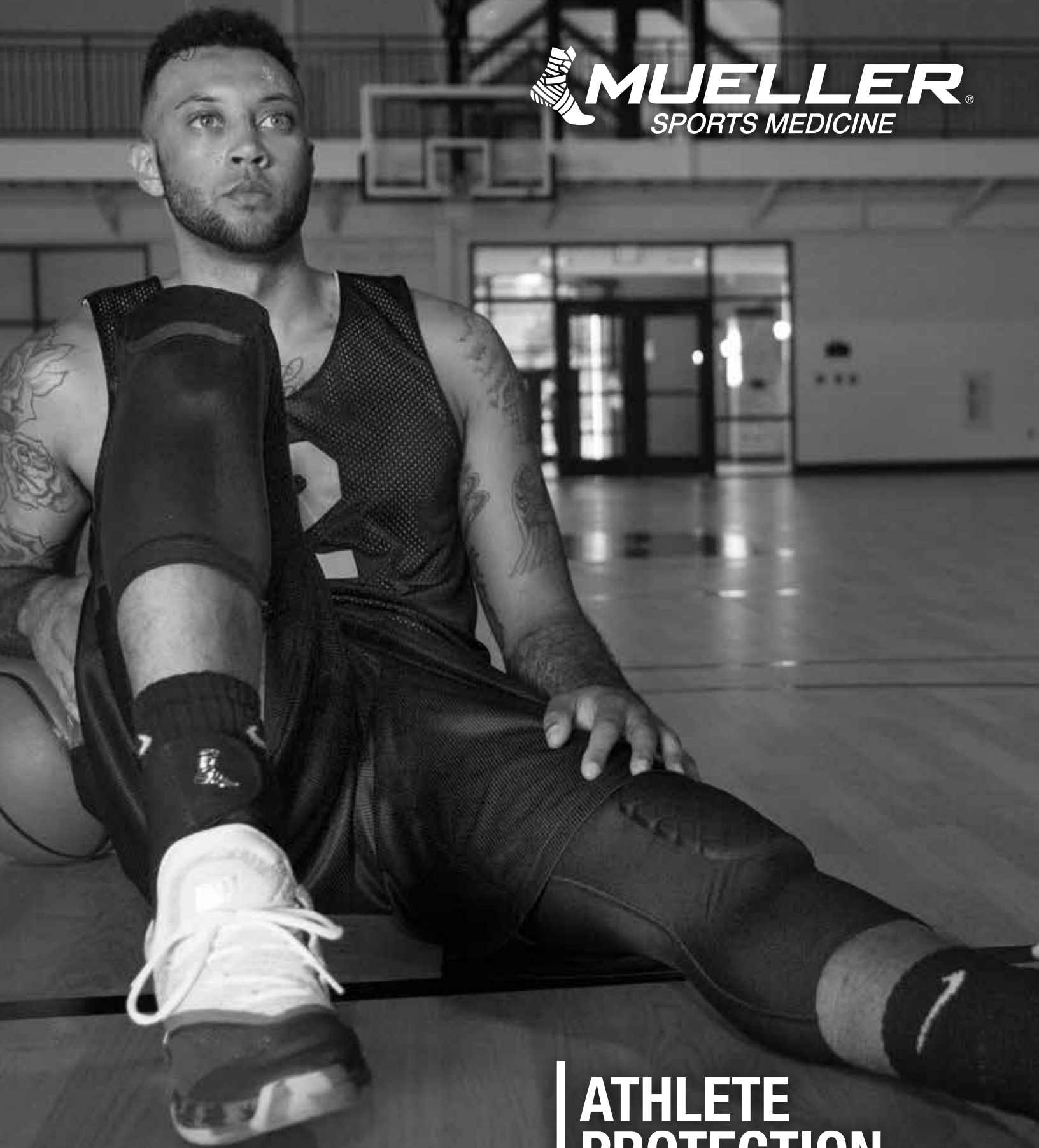

**ATHLETE  
PROTECTION**



**HIGH IMPACT  
DIAMOND  
PADDING**

### DIAMOND PAD 3 PAD SHIRT

Mueller® Diamond Pad 3 Pad Shirt is designed with high impact diamond padding technology.

#### Features

- Helps protect your ribs and tailbone from shocks and bumps during contact sports
- Provides constant compression and soothing warmth
- Lightweight and comfortable fabric is designed to stretch and contour for use as multi-purpose protection
- Rapid moisture management fabric allows for moisture and air to exchange through the garment
- Antimicrobial treatment helps control odors\*
- Not made with natural rubber latex

\*The antimicrobial treatment is intended to protect the garment against odor, staining and deterioration caused by bacteria and microorganisms. This treatment does not extend protection to the skin.

#### Retail

Youth 60910 regular; 60911 large  
Adult 60901 small; 60902 medium; 60903 large; 60904 x-large;  
60905 xx-large

sizing: measure around your chest

YTH-REG	YTH-LG	ADULT-SM	ADULT-MD	ADULT-LG	ADULT-XL	ADULT-XXL
26" - 29"	29" - 33"	34" - 36"	36" - 40"	40" - 44"	44" - 48"	48" - 52"
66 - 73 cm	73 - 83 cm	86 - 91 cm	91 - 101 cm	101 - 111 cm	111 - 121 cm	121 - 132 cm



**HIGH IMPACT  
DIAMOND  
PADDING**

### DIAMOND PAD 5 PAD SHORT

Mueller® Diamond Pad 5 Pad Short is designed with high impact diamond padding technology.

#### Features

- Protects your thighs, hips, and lower spine from shocks and bumps during contact sports
- Provides constant compression and soothing warmth
- Lightweight and comfortable fabric is designed to stretch and contour for use as multi-purpose protection
- Rapid moisture management fabric allows for moisture and air to exchange through the garment
- Antimicrobial treatment helps control odors\*
- Not made with natural rubber latex

\*The antimicrobial treatment is intended to protect the garment against odor, staining and deterioration caused by bacteria and microorganisms. This treatment does not extend protection to the skin.

#### Retail

Youth 50910 regular; 50911 large  
Adult 50901 small; 50902 medium; 50903 large; 50904 x-large;  
50905 xx-large

sizing: measure around your waist

YTH-REG	YTH-LG	ADULT-SM	ADULT-MD	ADULT-LG	ADULT-XL	ADULT-XXL
18" - 22"	22" - 26"	26" - 30"	30" - 34"	34" - 38"	38" - 42"	42" - 46"
45 - 55 cm	55 - 66 cm	66 - 76 cm	76 - 86 cm	86 - 96 cm	96 - 106 cm	106 - 116 cm





### DIAMOND PAD ELBOW KNEE SHIN (EKS)

Mueller® Diamond Pad Elbow Knee Shin (EKS) provides protection to the elbow, knee or shins from shocks and bumps during contact sports while providing constant compression and soothing warmth.

#### Features

- Designed with high impact diamond padding technology
- Lightweight and comfortable fabric is designed to stretch and contour for use as multi-purpose protection
- Provides lightweight padding during activities
- Antimicrobial treatment helps control odors\*
- Not made with natural rubber latex

\*The antimicrobial treatment is intended to protect the brace against odor, staining and deterioration caused by bacteria and microorganisms. This treatment does not extend protection to the skin.

#### Retail

**Black** 55371 small (pair); 55372 regular (pair); 55373 large (pair); 55374 x-large (pair)  
**White** 55471 small (pair); 55472 regular (pair); 55473 large (pair); 55474 x-large (pair)

*sizing: measure around center of the elbow, knee or calf*

SM	MD	LG	XL
9" - 12"	12" - 15"	15" - 18"	18" - 21"
22.8 - 30.4 cm	30.4 - 38.1 cm	38.1 - 45.7 cm	45.7 - 53.3 cm

### DIAMOND PAD EXTENDED KNEE

Mueller® Diamond Pad Extended Knee provides protection to the knee from shocks and bumps during contact sports while providing constant compression and soothing warmth.

#### Features

- Designed with high impact diamond padding technology
- Extended length for a more comfortable fit
- Lightweight and comfortable fabric is designed to stretch and contour for use as multi-purpose protection
- Provides lightweight padding during activities
- Antimicrobial treatment help control odors\*
- Not made with natural rubber latex

#### Support Level: moderate

\*The antimicrobial treatment is intended to protect the brace against odor, staining and deterioration caused by bacteria and microorganisms. This treatment does not extend protection to the skin.

#### Retail

**Black** 58200 x-small (pair); 58201 small (pair); 58202 medium (pair); 58203 large (pair); 58204 x-large (pair); 58205 xx-large (pair)  
**White** 56300 x-small (pair); 56301 small (pair); 56302 medium (pair); 56303 large (pair); 56304 x-large (pair); 56305 xx-large (pair)

*sizing: measure around knee*

XS	SM	MD	LG	XL	XXL
10" - 12"	12" - 14"	14" - 16"	16" - 18"	18" - 20"	20" - 22"
25 - 30 cm	30 - 35 cm	35 - 40 cm	40 - 45 cm	45 - 50 cm	50 - 55 cm



### DIAMOND PAD VOLLEYBALL KNEE PADS

Mueller® Diamond Pad Volleyball Knee Pads protect your knees from shocks and bumps during contact sports while providing constant compression and soothing warmth.

#### Features

- Designed with high impact diamond padding technology
- Lightweight and comfortable fabric is designed to stretch and contour for use as multi-purpose protection
- Provides lightweight padding for the knees during activities
- Features inner anti-slip strips to help reduce knee pad migration
- Antimicrobial treatment helps control odors\*
- Not made with natural rubber latex

\*The antimicrobial treatment is intended to protect the brace against odor, staining and deterioration caused by bacteria and microorganisms. This treatment does not extend protection to the skin.

#### Retail

**Black** 54340 x-small (pair); 54341 small (pair); 54342 medium (pair); 54343 large (pair); 54344 x-large (pair) 54345 xx-large (pair)  
**White** 52210 x-small (pair); 52211 small (pair); 52212 medium (pair); 52213 large (pair); 52214 x-large (pair)

sizing: measure around knee

XS	SM	MD	LG	XL	XXL
10" - 12"	12" - 14"	14" - 16"	16" - 18"	18" - 20"	20" - 22"
25 - 30 cm	30 - 35 cm	35 - 40 cm	40 - 45 cm	45 - 50 cm	50 - 55 cm

### STANDARD VOLLEYBALL KNEE PADS

Mueller® Standard Volleyball Knee Pads provide impact protection, greater flexibility, comfort and fit.

#### Features

- Contoured pad for enhanced flexibility and fit
- Durable thick polyurethane foam pad for impact protection and shock absorption
- 4-way stretch fabric for great comfort, allowing a full range of motion

#### Retail

**White** 4544 OSFM (pair)

sizing: measure around knee

ONE SIZE	12" - 18" (30 - 45 cm)
----------	------------------------



### MULTI-SPORT KNEE PADS

Mueller® Multi-Sport Knee Pads help protect against bumps, bruises and court/turf burns.

#### Features

- Elastic material provides easy slide on and a custom fit
- Extra-long elastic sleeve
- Extra-long high density pads easily conform to knee
- Non-tear shell with fully sewn ends

#### Retail

**Black** 4535 OSFM (pair)

sizing: measure around knee

ONE SIZE	12" - 18" (30 - 45 cm)
----------	------------------------



### SHOKK™ KNEE PAD

Mueller® Shokk™ Knee Pad helps protect the knee from shocks or bumps.

#### Features

- Inner foam pad covered with abrasion-resistant material
- Neoprene blend helps provide constant compression and provides soothing warmth
- Contour design with super stretch panel helps minimize bunching behind the knee
- Reinforced seams with double layer of binding

#### Retail

Black 54600 x-small (pair); 54601 small (pair); 54602 medium (pair); 54603 large (pair); 54604 x-large (pair); 54605 xx-large (pair)

sizing: measure around knee

XS	SM	MD	LG	XL	XXL
10" - 12"	12" - 14"	14" - 16"	16" - 18"	18" - 20"	20" - 22"
25 - 30 cm	30 - 35 cm	35 - 40 cm	40 - 45 cm	45 - 50 cm	50 - 55 cm

### PRO LEVEL™ KNEE PAD WITH KEVLAR®

Mueller® Pro Level™ Knee Pad with Kevlar® helps protect the knee from shocks or bumps.

#### Features

- Inner foam pad covered with waffled Kevlar® fibers for long-lasting durability
- Neoprene blend helps provide constant compression and provides soothing warmth
- Contour design with super stretch panel helps minimize bunching behind the knee
- Reinforced seams with double layer of binding

*Kevlar® is a registered trademark of E.I. du Pont de Nemours and Company, Wilmington, DE*

#### Retail

Black 54530 x-small; 54531 small; 54532 medium; 54533 large; 54534 x-large; 54535 xx-large

sizing: measure around knee

XS	SM	MD	LG	XL	XXL
10" - 12"	12" - 14"	14" - 16"	16" - 18"	18" - 20"	20" - 22"
25 - 30 cm	30 - 35 cm	35 - 40 cm	40 - 45 cm	45 - 50 cm	50 - 55 cm



### PRO LEVEL™ ELBOW PAD WITH KEVLAR®

Mueller® Pro Level™ Elbow Pad with Kevlar® provides superior protection while maintaining its durability.

#### Features

- Waffled Kevlar® covers inner foam pad
- Lock-stitch seams reinforced with double layer of binding
- Neoprene blend provides constant compression and retains soothing body heat

*Kevlar® is a registered trademark of E. I. du Pont de Nemours and Company, Wilmington, DE*

#### Retail

Black 76000 X-small; 76001 small; 76002 medium; 76003 large; 76004 x-large; 76005 xx-large

sizing: measure around elbow

XS	SM	MD	LG	XL	XXL
8.5" - 9.5"	9.5" - 10.5"	10.5" - 11.5"	11.5" - 12.5"	12.5" - 14"	14" - 16"
21 - 24 cm	24 - 26 cm	26 - 29 cm	29 - 31 cm	31 - 35 cm	35 - 40 cm







### SHOKK™ ELBOW PAD

Mueller® Shokk™ Elbow Pads provide extreme comfort and lightweight padding.

#### Features

- Abrasion resistant material covers foam pad
- Contour design for better fit
- Stretch panel helps minimize bunching
- Neoprene blend helps provide constant compression and retains soothing body heat

#### Retail

Black 74600 X-small (pair); 74601 small (pair); 74602 medium (pair); 74603 large (pair); 74604 x-large (pair); 74605 xx-large (pair)

sizing: measure around elbow

XS	SM	MD	LG	XL	XXL
8.5" - 9.5"	9.5" - 10.5"	10.5" - 11.5"	11.5" - 12.5"	12.5" - 14"	14" - 16"
21 - 24 cm	24 - 26 cm	26 - 29 cm	29 - 31 cm	31 - 35 cm	35 - 40 cm



### DIAMOND PAD ELBOW SLEEVE

Mueller® Diamond Padded Elbow Sleeve has high-impact diamond padding technology.

#### Features

- Lightweight and comfortable fabric
- Provides constant compression and soothing warmth
- Stretches and contours to fit your arm
- Elastic top helps prevent slippage
- Not made with natural rubber latex

#### Retail

Black 75701 small; 75702 medium; 75703 large; 75704 x-large  
White 75711 small; 75712 medium; 75713 large; 75714 x-large

sizing: measure around elbow

SM	REG	LG	XL
8" - 11"	11" - 13"	12" - 15"	15" - 18"
20.3 - 27.9 cm	25.4 - 33 cm	30.4 - 38.1 cm	38.1 - 45.7 cm



### ELBOW PADS

Mueller® Elbow Pads are a high density contoured pad to help protect against bumps, bruises, and court/turf burns.

#### Features

- High-density washable foam pads
- 9" pad protects elbow and forearm
- Contoured at joint for unrestricted movement
- 11" elastic knit sleeve helps prevent pad from slipping

#### Retail

Black 4525 OSFM (pair)

sizing: measure around elbow

ONE SIZE	10" - 18" (25 - 45 cm)
----------	------------------------



### PADDED ELBOW SLEEVE

Mueller® Padded Elbow Sleeve provides a unique buttress style pad and contoured design for flexible protection.

#### Features

- Thinner, textured neoprene on inner side helps players better grip the football
- Extra-long 10" sleeve for full protection
- Fully trimmed edges provide scuff protection

#### Retail

Black 417S/M small/medium; 417L/XL large/x-large;  
417-2X/3X xx-large/xxx-large

sizing: measure around elbow

SM/MD	LG/XL	XXL/XXXL
7" - 12"	12" - 15"	15" - 17"
17 - 30 cm	30 - 38 cm	38 - 43 cm



### FLEX SHIELD® FLEXIBLE PROTECTIVE CUP

Mueller® Flex Shield® are designed with comfort in mind.

#### Features

- Superior cooling ventilation
- Cup bends for flexible protection
- Soft edges for comfort

#### Retail

Pee Wee 56210 green  
Youth 56211 blue  
Teen 56202 red  
Adult 56203 gray

sizing: by height and weight

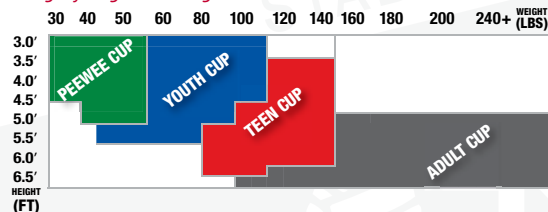

### FLEX SHIELD® W/SUPPORT SHORTS

Mueller® Flex Shield with Support Shorts provide protection and support.

#### Features

- Brief/Shorts with breathable panels
- Hip/Leg double material helps area from abrasion
- Comfortable tagless waist band
- Moisture management fabric
- Superior cooling ventilation
- Cup bends for flexible protection
- Soft edges for comfort

#### Retail

Pee Wee 58210 regular; 58211 large  
Youth 58310 regular; 58311 large  
Teen 58410 regular; 58411 large  
Adult 58511 small; 58512 medium; 58513 large; 58514 x-large; 58515 xx-large

sizing: measure around your waist

PEE WEE-REG	PEE WEE-LG	YTH-REG	YTH-LG	TEEN-REG	TEEN-LG
18" - 21"	21" - 24"	22" - 26"	26" - 30"	26" - 30"	30" - 34"
46 - 53 cm	53 - 60 cm	55 - 66 cm	66 - 76 cm	66 - 76 cm	76 - 86 cm

ADULT-SM	ADULT-MD	ADULT-LG	ADULT-XL	ADULT-XXL
26" - 30"	30" - 34"	34" - 38"	38" - 42"	42" - 48"
66 - 76 cm	76 - 86 cm	86 - 96 cm	96 - 106 cm	106 - 121 cm

**FLEX SHIELD® W/SUPPORTER**

Mueller® Flex Shield with Supporter provides protection and support.

**Features**

- Breathable moisture managed support pouch
- 1.75" comfortable waist band
- Wide elastic leg bands for maximum mobility
- Superior cooling ventilation
- Cup bends for flexible protection
- Soft edges for comfort

**Retail**

Youth 59410 regular; 59411 large  
 Teen 59421 small; 59422 medium  
 Adult 59401 small; 59402 medium; 59403 large; 59404 x-large; 59405 xx-large

*sizing: measure around your waist*

YTH-REG	YTH-LG	TEEN-SM	TEEN-MD	ADULT-SM	ADULT-MD	ADULT-LG	ADULT-XL	ADULT-XXL
20" - 24"	24" - 28"	28" - 32"	32" - 38"	28" - 32"	32" - 38"	38" - 44"	44" - 50"	50" - 56"
50 - 60 cm	60 - 71 cm	71 - 81 cm	81 - 96 cm	71 - 81 cm	81 - 96 cm	96 - 111 cm	111 - 127 cm	127 - 142 cm

**SUPPORT SHORTS**

Mueller® Support Shorts provide comfortable support with breathable panels.

**Features**

- Comfortable tagless waist band
- Moisture management fabric
- Hip/Leg double material helps reduce abrasion
- Not made with natural rubber latex

**Retail**

Pee Wee 53810 regular; 53811 large  
 Youth 54910 regular; 54911 large  
 Adult 55701 small; 55702 medium; 55703 large; 55704 x-large; 55705 xx-large

*sizing: measure around your waist*

PEE WEE-REG	PEE WEE-LG	YTH-REG	YTH-LG	TEEN-REG	TEEN-LG
18" - 21"	21" - 24"	22" - 26"	26" - 30"	26" - 30"	30" - 34"
46 - 53 cm	53 - 60 cm	55 - 66 cm	66 - 76 cm	66 - 76 cm	76 - 86 cm

ADULT-SM	ADULT-MD	ADULT-LG	ADULT-XL	ADULT-XXL
26" - 30"	30" - 34"	34" - 38"	38" - 42"	42" - 48"
66 - 76 cm	76 - 86 cm	86 - 96 cm	96 - 106 cm	106 - 121 cm

**ATHLETIC SUPPORTER**

Mueller® Athletic Supporter is made of breathable moisture managed materials.

**Features**

- Breathable moisture managed support pouch
- 1.75" comfortable waist band
- Wide leg bands for maximum mobility
- Not made with natural rubber latex

**Retail**

Adult 51001 small; 51002 medium; 51003 large; 51004 x-large; 51005 xx-large

*sizing: measure around your waist*

ADULT-SM	ADULT-MD	ADULT-LG	ADULT-XL	ADULT-XXL
28" - 32"	32" - 38"	38" - 44"	44" - 50"	50" - 56"
71 - 81 cm	81 - 96 cm	96 - 111 cm	111 - 127 cm	127 - 142 cm





OPTIMAL IMPACT PROTECTION  
ULTIMATE CUSTOM FIT



MUELLER MATRIX® MOUTHGUARDS GIVE YOU FULL TEETH  
COVERAGE COMPARED TO CONVENTIONAL MOUTHGUARDS

### MUELLER® MATRIX® MOUTHGUARDS

Mueller® Matrix® Mouthguard is the world's most advanced self-fit mouthguard.

#### Features

- Lightweight impact absorbing materials
- Opro fin™ technology allows for an unmatched comfortable secure fit
- Open front palate allowing for superior speech and breathing
- Specialized composite construction
- Air cushion barrier for increased protection

#### Retail

Basic	86210 youth Black	86207 adult Black
Moderate	85410 youth Royal/White	84407 adult Royal/White
	85310 youth Red/White	84307 adult Red/White
	85210 youth Black/White	84207 adult Black/White
	84507 adult Pink/White	
Advanced	83207 adult Black/Pearl	83107 adult Gel/Pearl
Maximum	81007 adult Black/White/Gel	81107 adult Fangs
Braces	82007 adult Black	





### STRAPGUARD™

Designed by a dentist, Strapguard™ Mouthguard helps reduce the risk of dental injury during the toughest of sports with a strap to hold secure to your facemask easily.

#### Features

- Thin front wall construction won't interfere with speech or breathing
- Posterior area helps absorb impact
- Fast-fitting co-polymer resin for comfortable fit
- Perfect fit gives better blunt-blow protection
- Low profile helps reduce gagging
- Recommended for ages 13 and older
- BPA Free
- Not made with natural rubber latex

#### Team

Colors	(100/cs; 120 cs/pallet):	
131007 Clear	131013 Gold	131015 Red
131016 Kelly Green	131017 Royal Blue	131018 Black
131031 Navy Blue	131032 White	131033 Maroon
131034 Purple	131035 Orange	131036 Forest Green
131037 Pink		



### MUELLERGUARD™

Designed by a dentist, Muellerguard™ Mouthguard helps reduce the risk of dental injury during the toughest of sports.

#### Features

- Thin front wall construction won't interfere with speech or breathing
- Posterior area helps absorb impact
- Fast-fitting co-polymer resin for comfortable fit
- Perfect fit gives better blunt-blow protection
- Low profile helps reduce gagging
- Recommended for ages 13 and older
- BPA Free
- Not made with natural rubber latex

#### Team

Colors	(100/cs; 120 cs/pallet):	
131005 Clear	131024 Kelly Green	131025 Red
131027 Royal Blue	131028 Black	131029 Gold
131041 Navy Blue	131042 White	131043 Maroon
131044 Purple	131045 Orange	131046 Forest Green
131047 Pink		



### LIP & MOUTHGUARD

Mueller® Lip & Mouthguard helps provide protection to your mouth during contact sports.

#### Features

- Allows full breathing and wearing comfort
- Made with latex free materials

#### Retail

Black 431019 OSFM (12/cs)



### YOUTH MOUTHGUARDS

Mueller® Youth Mouthguards are designed to help protect youths' mouth during contact sports.

#### Features

- Shock-absorbing pillow
- Low profile helps reduce gagging
- BPA Free
- Not made with natural rubber latex

#### Team

Black	131020 youth with strap
	(100/cs; 120 cs/pallet)
	131030 youth without strap
	(100/cs; 120 cs/pallet)



### NOSE GUARD

Mueller® Nose Guard is made of high-impact protective plastic.

#### Features

- Ideal for sports where helmet is not required: basketball, wrestling, baseball, karate, etc.
- Rigid plastic and soft padding with adjustable strap

#### Team

140501 Nose Guard (bagged)

#### Retail

440501 Nose Guard



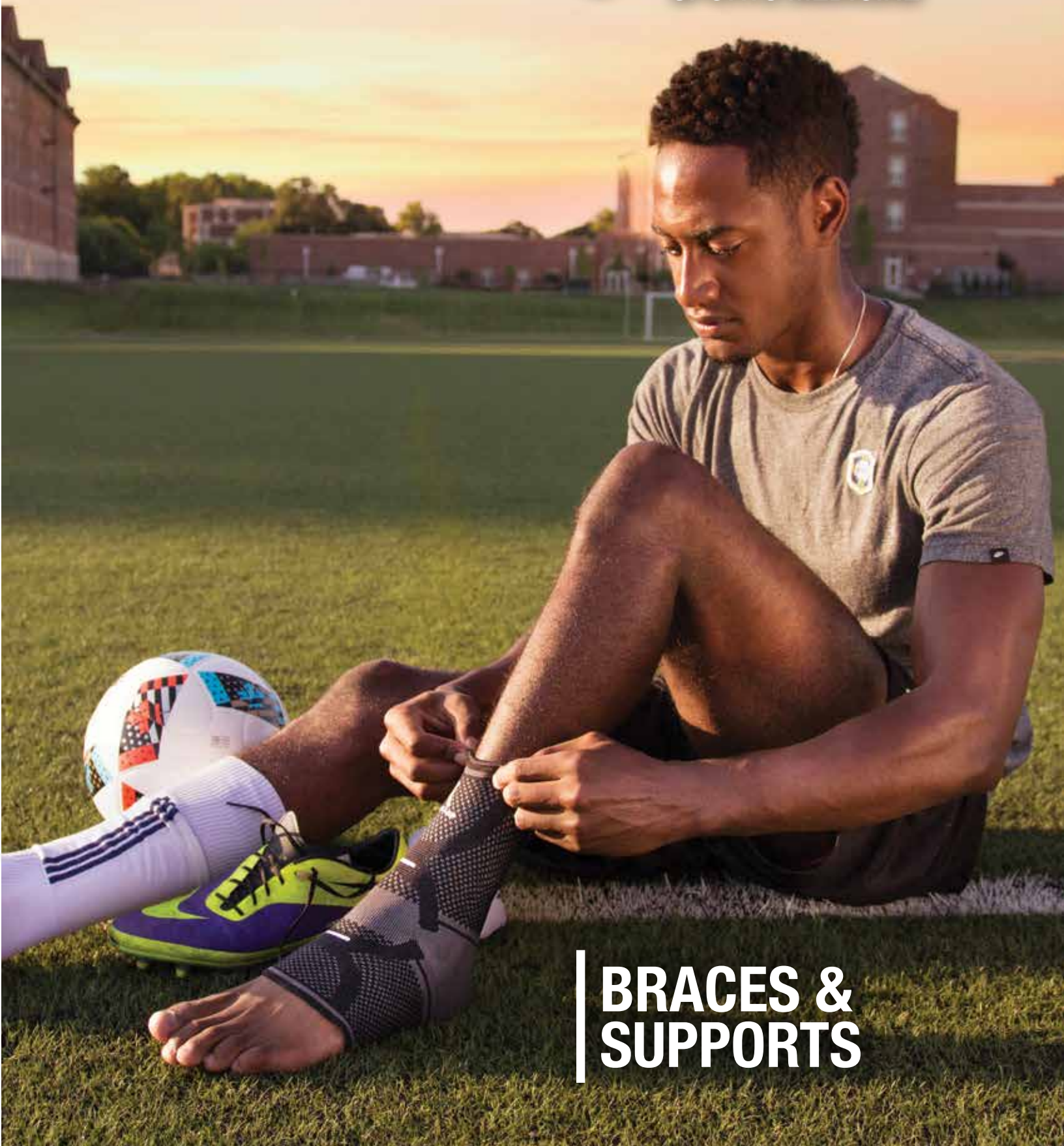

**BRACES &  
SUPPORTS**





### HG80® PREMIUM SOFT ANKLE BRACE WITH STRAPS

The Hg80® Premium Soft Ankle Brace is made with improved Mueller® exclusive HydraCinn® fabric, which is a high-performance, moisture-wicking material with an antimicrobial barrier.\*

#### Features

- Stirrup straps help provide exceptional heel-lock support
- Dynamic stretching criss-cross figure 8 straps add tension and support as your ankle moves to help prevent against ankle sprains
- New and improved lightweight materials with reflective binding
- Not made with natural rubber latex

**Support Level:** maximum

\*The antimicrobial treatment is intended to protect the brace against odor, staining and deterioration caused by bacteria and microorganisms. This treatment does not extend protection to the skin.

#### Retail

Black 49710 x-small; 49711 small; 49712 medium; 49713 large;  
49714 x-large; 49715 xx-large

sizing: according to shoe size

	XS	SM	MD	LG	XL	XXL
US MEN	6 - 7	7 - 9	9 - 11	11 - 13	13 - 15	15 - 17
US WOMEN	7 - 8	8 - 10	10 - 12	12 - 14	14 - 16	16 - 18



### THE ONE® ANKLE BRACE

Designed to be extremely light and low-profile, The One® Ankle Brace is comfortable to wear in shoes or cleats during competition. Protects against inversion and eversion ankle sprains.

#### Features

- Adjustable criss-crossing straps simulate 'figure 8' taping structure
- Helps protect against inversion and eversion ankle sprains
- Top elastic straps lock down all of the straps to provide a clean finish
- Side stirrup straps imitate the effects of taping
- Not made with natural rubber latex

**Support Level:** maximum

**Team (bagged)**

Black 41110 x-small; 41111 small; 41112 medium; 41113 large;  
41114 x-large; 41115 xx-large; 41116 xxx-large  
White 42220 x-small; 42221 small; 42222 medium; 42223 large;  
42224 x-large; 42225 xx-large; 42226 xxx-large

#### Retail

Black 46640 x-small; 46641 small; 46642 medium; 46643 large;  
46644 x-large  
White 45530 x-small; 45531 small; 45532 medium; 45533 large;  
45534 x-large

sizing: according to shoe size

	XS	SM	MD	LG	XL	XXL	XXXL
US MEN	6 - 7	7 - 9	9 - 11	11 - 13	13 - 15	15 - 17	17 - 19
US WOMEN	7 - 8	8 - 10	10 - 12	12 - 14	14 - 16	16 - 18	18 - 20



### SOFT ANKLE BRACE WITH STRAPS

Mueller® Soft Ankle Brace with Straps is designed to conform to your ankle without the expense or hassle of taping.

#### Features

- Non-stretch criss-cross straps imitate the effects of taping
- Secured stirrup straps provide support and are easy to apply
- Antimicrobial treatment helps control odors\*
- Not made with natural rubber latex

**Support Level:** advanced

\*The antimicrobial treatment is intended to protect the brace against odor, staining and deterioration caused by bacteria and microorganisms. This treatment does not extend protection to the skin.

#### Team (bagged)

Black 42770 x-small; 42771 small; 42772 medium; 42773 large;  
42774 x-large

#### Retail

Black 41770 x-small; 41771 small; 41772 medium; 41773 large;  
41774 x-large

sizing: according to shoe size

	XS	SM	MD	LG	XL
US MEN	6 - 7	7 - 9	9 - 11	11 - 13	13 - 15
US WOMEN	7 - 8	8 - 10	10 - 12	12 - 14	14 - 16

### ATF@2 ANKLE BRACE

The patented ATF@2 Ankle straps self-adjust to support your Anterior Talofibular Ligament and help protect against 'rolling the ankle' without restricting jumping, speed or agility.

#### Features

- Bi-directional back elastic for supportive, unrestricted motion
- Single layer of fabric over the ankle bone helps provide more comfort
- Rigid plastic stays help support both sides of your ankle
- Not made with natural rubber latex

**Support Level:** advanced

#### Team (bagged)

Black 43330B x-small; 43331B small; 43332B medium; 43333B large;

43334B x-large

White 43365B xx-large

#### Retail

Black 43330 x-small; 43331 small; 43332 medium; 43333 large;  
43334 x-large

White 43360 x-small; 43361 small; 43362 medium; 43363 large;  
43364 x-large

sizing: according to shoe size

	XS	SM	MD	LG	XL	XXL
US MEN	6 - 7	7 - 9	9 - 11	11 - 13	13 - 15	15 - 17
US WOMEN	7 - 8	8 - 10	10 - 12	12 - 14	14 - 16	16 - 18





### XLP ANKLE BRACE

Mueller® XLP Ankle Brace has a high cut front with a narrow low profile bottom for more feel and more movement.

#### Features

- Elastic rear panel for supportive unrestricted motion
- Single layer of fabric over the ankle bone helps provide more comfort
- Rigid plastic stays help support both sides of your ankle
- Antimicrobial treatment helps control odors\*
- Not made with natural rubber latex

**Support Level:** maximum

\*The antimicrobial treatment is intended to protect the brace against odor, staining and deterioration caused by bacteria and microorganisms. This treatment does not extend protection to the skin.

#### Team (bagged)

Black 43012B xx-small; 43025B xx-large  
White 43212B xx-small

#### Retail

Black 43000 x-small; 43001 small; 43002 medium; 43003 large;  
43004 x-large  
White 43100 x-small; 43101 small; 43102 medium; 43103 large;  
43104 x-large

sizing: according to shoe size

	XXS	XS	SM	MD	LG	XL	XXL
US MEN	4 - 5	6 - 7	7 - 9	9 - 11	11 - 13	13 - 15	15 - 17
US WOMEN	5 - 6	7 - 8	8 - 10	10 - 12	12 - 14	14 - 16	16 - 18



### ADJUST-TO-FIT® ANKLE BRACE

Adjust-to-Fit® Ankle Brace helps ensure you always have a snug fit with patented adjustable side panels to help control compression.

#### Features

- Steel springs help support both sides of the ankle
- Soft, pliable vinyl conforms to your foot for lightweight, comfortable, all-day wear
- Inner nylon tricot/foam lining for additional comfort
- Durable reinforced eyelets withstand repeated attaching and reattaching of side panels
- Removable side panels for quick and easy custom fit sizing

**Support Level:** advanced

#### Retail

Black 4571 OSFM  
White 4572 OSFM

sizing: according to shoe size

ONE SIZE	
US MEN 5 - 16	US WOMEN 6.5 - 17.5





### ADJUSTABLE ANKLE STABILIZER

Mueller® Adjustable Ankle Stabilizer offers helpful support for weak ankles, sprained ankles and/or arthritic ankles.

#### Features

- Criss-cross straps simulate taping and provide adjustable tension & support
- Top and bottom sectional design minimizes slippage and bunching
- Rigid plastic stays help support both sides of your ankle

**Support Level:** advanced

#### Retail

Black 44547 OSFM

sizing: according to shoe size

ONE SIZE	US WOMEN'S 4.5 TO US MEN'S 13
----------	-------------------------------

### ADJUSTABLE ANKLE SUPPORT

The Adjustable Ankle Support patented strapping system gives you all-day comfort and support.

#### Features

- Seamless edges provide extra comfort and help prevent skin irritation
- Patented criss-cross straps simulate taping and provides adjustable tension & support
- Soft neoprene blend retains your body heat for soothing warmth
- Top and bottom sectional design minimizes slippage and bunching
- Antimicrobial treatment helps control odors\*
- Not made with natural rubber latex

**Support Level:** moderate

\*The antimicrobial treatment is intended to protect the brace against odor, staining and deterioration caused by bacteria and microorganisms. This treatment does not extend protection to the skin.

#### Retail

Black 4547 OSFM

sizing: according to shoe size

ONE SIZE	US WOMEN'S 6 TO US MEN'S 13
----------	-----------------------------



### MUELLER® GREEN ADJUSTABLE ANKLE SUPPORT

Mueller® Green Adjustable Ankle Support patented strapping system provides firm and even ankle support.

#### Features

- Made of a soft, lightweight fabric that is comfortable for all day wear
- Adjustable tension straps for custom fit
- Seamless design helps prevent irritation
- Open heel for a snug, comfortable fit
- Made from recycled materials\*
- Antimicrobial treatment helps control odors\*\*
- Not made with natural rubber latex

**Support Level:** moderate

\*Mueller® Green Products: Created from material made without the use of petroleum. The green inner lining is manufactured with 67% recycled plastic PET bottles. The spandex binding is made from 73% recycled materials. Even the packaging is printed with soy-base inks and 100% recyclable.

\*\*The antimicrobial treatment is intended to protect the brace against odor, staining and deterioration caused by bacteria and microorganisms. This treatment does not extend protection to the skin.

#### Retail

Black 86511 OSFM

sizing: according to shoe size

ONE SIZE	
US MEN 4.5 - 12	US WOMEN 6 - 14



### ANKLE SUPPORT WITH STRAPS

Mueller® Ankle Support with Straps provides non-restricting support with compression and soothing warmth.

#### Features

- Criss-cross straps simulate taping and provide adjustable tension & support
- Neoprene blend retains body heat to help promote healing and flexibility

**Support Level:** moderate

#### Retail

Black 965SM small; 965MD medium; 965LG large; 965XL x-large

*sizing: according to shoe size*

	SM	MD	LG	XL
US MEN	7 - 9	9 - 11	11 - 13	13 - 15
US WOMEN	8 - 10	10 - 12	12 - 14	14 - 16

### WRAPAROUND ANKLE SUPPORT

Mueller® Wraparound Ankle Support provides soothing warmth and flexibility.

#### Features

- Criss-cross straps simulate taping and provide adjustable tension & support
- Neoprene blend retains body heat to help promote healing and flexibility
- Wraparound design for easy on and off
- Not made with natural rubber latex

**Support Level:** basic

#### Retail

Black 4541 OSFM

*sizing: according to shoe size*

ONE SIZE	US WOMEN'S 8 TO US MEN'S 17
----------	-----------------------------



### OMNIFORCE™ ANKLE SUPPORT, A-700

The Omniforce™ Ankle Support features premium flat knit for the highest level of comfort and breathability.

#### Features

- Specially formed gel pads help to provide additional stability to the ankle
- Antimicrobial treatment helps control odors\*
- Not made with natural rubber latex

**Support Level:** moderate

\*The antimicrobial treatment is intended to protect the brace against odor, staining and deterioration caused by bacteria and microorganisms. This treatment does not extend protection to the skin.

#### Team (bagged)

Black Left: 46611 small; 46612 medium; 46613 large; 46614 x-large; 46615 xx-large  
Right: 46601 small; 46602 medium; 46603 large; 46604 x-large; 46605 xx-large

#### Retail

Black Left: 42591 small; 42592 medium; 42593 large; 42594 x-large  
Right: 42581 small; 42582 medium; 42583 large; 42584 x-large

*sizing: according to shoe size*

	SM	MD	LG	XL	XXL
US MEN	7 - 9	9 - 11	11 - 13	13 - 15	15 - 17
US WOMEN	8 - 10	10 - 12	12 - 14	14 - 16	16 - 18



### Hg80® ANKLE SUPPORT

Hg80® Ankle Support is designed with lightweight performance materials to enhance all phases of activity (warm-up, high intensity, and cool down therapy).

#### Features

- Gel pads help provide compression and support for weak or sore ankles
- Antimicrobial treatment helps control odors\*
- Not made with natural rubber latex

#### Support Level: moderate

\*The antimicrobial treatment is intended to protect the brace against odor, staining and deterioration caused by bacteria and microorganisms. This treatment does not extend protection to the skin.

#### Retail

Black 49910 x-small; 49911 small; 49912 medium; 49913 large; 49914 x-large

sizing: measure around ankle

XS	SM	MD	LG	XL
8" - 10"	10" - 12"	12" - 14"	14" - 16"	16" - 18"
20 - 25 cm	25 - 30 cm	30 - 35 cm	35 - 40 cm	40 - 45 cm



### LIFE CARE® ANKLE SUPPORT

Life Care® Ankle Support is designed with lightweight materials that conform to comfortably fit both men and women.

#### Features

- Gel pads help provide compression and support for weak or sore ankles
- Designed for all day comfort
- Antimicrobial treatment helps control odors\*
- Not made with natural rubber latex

#### Support Level: moderate

\*The antimicrobial treatment is intended to protect the brace against odor, staining and deterioration caused by bacteria and microorganisms. This treatment does not extend protection to the skin.

#### Retail

Plum 40991 small; 40992 medium; 40993 large; 40994 x-large  
Taupe 47011 small; 47012 medium; 47013 large; 47014 x-large

sizing: measure around ankle

SM	MD	LG	XL
10" - 12"	12" - 14"	14" - 16"	16" - 18"
25.4 - 30.5 cm	30.5 - 35.5 cm	35.5 - 40.6 cm	40.6 - 45.7 cm



### ELASTIC ANKLE SUPPORT

Mueller® Elastic Ankle Support features a lightweight elastic knit that provides firm support yet still allows your ankle a full range of movement.

#### Features

- Custom top weave helps prevent rolling
- Reinforced trimmed edges improve durability
- Contour design helps prevent slippage and bunching

#### Support Level: basic

#### Retail

Black 47631 small; 47632 medium; 47633 large; 47634 x-large

sizing: according to shoe size

	SM	MD	LG	XL
US MEN	7 - 9	9 - 11	11 - 13	13 - 15
US WOMEN	8 - 10	10 - 12	12 - 14	14 - 16



### NEOPRENE ANKLE SUPPORT

Mueller® Neoprene-blend Ankle Support features soothing warmth, light compression, and non-restricting ankle support.

#### Features

- Seamless edges
- Body heat-retaining neoprene blend

#### Support Level: moderate

#### Retail

Black 964SM small; 964MD medium; 964LG large; 964XL x-large

sizing: according to shoe size

	SM	MD	LG	XL
US MEN	7 - 9	9 - 11	11 - 13	13 - 15
US WOMEN	8 - 10	10 - 12	12 - 14	14 - 16





### HG80® PREMIUM HARD SHELL ANKLE BRACE

The Hg80® Premium Hard Shell Ankle Brace is made with improved Mueller® exclusive HydraCinn® fabric, which is a high-performance, moisture-wicking material with an anti-microbial barrier.

#### Features

- Formed plastic shell with soft rubber edges for comfortable rigid ankle support
- Straps are fully adjustable to lock brace in position
- Step-in design helps increase comfort and control while making it easy to put on
- Antimicrobial treatment helps control odors\*
- Not made with natural rubber latex

**Support Level:** maximum

\*The antimicrobial treatment is intended to protect the brace against odor, staining and deterioration caused by bacteria and microorganisms. This treatment does not extend protection to the skin.

#### Retail

Black Left: 49011 small; 49012 medium; 49013 large; 49014 x-large  
Right: 49021 small; 49022 medium; 49023 large; 49024 x-large

sizing: according to shoe size

	SM	MD	LG	XL
US MEN	7 - 9	9 - 11	11 - 13	13 - 15
US WOMEN	8 - 10	10 - 12	12 - 14	14 - 16



### LITE™ ANKLE BRACE

The Mueller® Lite™ Ankle Brace offers advanced support after an ankle injury to help you get back into the game.

#### Features

- Padded, semi-rigid shells help protect against inversion and eversion sprains
- One strap with hook and loop fasteners makes on-and-off fast and easy
- Hinged pivot points allow ankle flexibility and full mobility

**Support Level:** advanced

#### Retail

Black 4552 OSFM  
White 4554 OSFM

sizing: according to shoe size

ONE SIZE US WOMEN'S 8 TO US MEN'S 17



### GEL BRACE, COLD THERAPY

Mueller® Gel Brace provides cold therapy while supporting the ankle.

#### Features

- Conforming upper air chambers
- Cold therapy lower gel chambers
- Removable gel pads provide cold therapy when placed in freezer or on ice
- Semi-rigid shells made from impact-resistant materials

**Support Level:** maximum

#### Retail

White 4556 OSFM



### AIRCAST® SPORT ANKLE BRACE

Aircast® Sport Ankle Brace offers maximum support after an ankle injury to help you get back into the game.

#### Features

- Dual straps let you adjust evenly for a secure fit
- Padded, semi-rigid shells help protect against inversion and eversion sprains
- Pre-inflated aircell cushions that contour to your ankle

**Support Level:** maximum

Aircast® is a registered trademark of DJO, LLC Vista, CA

#### Retail

White Left: 4561 OSFM  
Right: 4566 OSFM

sizing: according to shoe size

ONE SIZE US WOMEN'S 6 TO US MEN'S 18



### HG80® PREMIUM HINGED KNEE BRACE

Mueller® Hg80® Premium Hinged Knee Brace is made with improved Mueller® exclusive HydraCinn® fabric, which is a high-performance, moisture-wicking material with an antimicrobial barrier.

#### Features

- Patented Triaxial Hinge tracks the knee motion and allows maximum mobility
- New and improved lightweight materials with reflective binding
- Upper strapping locks brace in position
- Upper bidirectional stretch material is form fitting and fully adjustable
- Comfortable, breathable stretch panel behind the center of the knee
- Not made with natural rubber latex

**Support Level:** maximum

*\*The antimicrobial treatment is intended to protect the brace against odor, staining and deterioration caused by bacteria and microorganisms. This treatment does not extend protection to the skin.*

**Team (bagged)**

Black 59015B xx-large

**Retail**

Black 59011 small; 59012 medium; 59013 large; 59014 x-large

**sizing: measure around knee**

SM	MD	LG	XL	XXL
12" - 14"	14" - 16"	16" - 18"	18" - 20"	20" - 22"
30 - 35 cm	35 - 40 cm	40 - 45 cm	45 - 50 cm	50 - 55 cm

### HG80® HINGED KNEE BRACE

The Hg80® Hinged Knee Brace is the ultimate brace for weak or injured knees, as well as for protection after injury.

#### Features

- Patented Triaxial Hinge tracks the knee motion and allows maximum mobility
- Upper and lower strapping locks brace in position
- Tibial Containment System features a custom secondary shell with patella buttress and rear support strap
- High-performance moisture-wicking Mueller® HydraCinn® fabric
- Antimicrobial treatment helps control odors\*
- Not made with natural rubber latex

**Support Level:** maximum

*\*The antimicrobial treatment is intended to protect the brace against odor, staining and deterioration caused by bacteria and microorganisms. This treatment does not extend protection to the skin.*

**Team (bagged)**

Black 54015B xx-large

**Retail**

Black 54011 small; 54012 medium; 54013 large; 54014 x-large

**sizing: measure around knee**

SM	MD	LG	XL	XXL
12" - 14"	14" - 16"	16" - 18"	18" - 20"	20" - 22"
30 - 35 cm	35 - 40 cm	40 - 45 cm	45 - 50 cm	50 - 55 cm



### PRO LEVEL™ HINGED KNEE BRACE DELUXE

The high-performance, heavy-duty Mueller® Pro Level™ Hinged Knee Brace offers maximum medial-lateral support to weak or injured knees.

#### Features

- Patented Triaxial Hinge tracks the knee motion and allows maximum mobility
- Adjustable top and bottom straps provide controlled compression and a custom fit
- Patella buttress helps stabilize and protect your kneecap
- Open back helps reduce bunching with sectional design for easy on/off
- Removable patella buttress can be cut to desired shape for proper tracking and positioning around kneecap
- Includes a lockout hinge option for complete immobilization and adjustable extension stops at 10°, 20°, and 30°

**Support Level:** maximum

**Team** (bagged)

Black B5333SM small; B5333XXXL xxx-large

#### Retail

Black 5333MD medium; 5333LG large; 5333XL x-large; 5333XXL xx-large

*sizing: measure around thigh & calf*

	SM	MD	LG	XL	XXL	XXXL
THIGH	17" - 18" (43 - 45 cm)	19" - 20" (48 - 50 cm)	21" - 22" (53 - 55 cm)	23" - 24" (58 - 60 cm)	25" - 26" (63 - 66 cm)	27" - 28" (68 - 71 cm)
CALF	13" - 14" (33 - 35 cm)	14" - 15" (35 - 38 cm)	15" - 16" (38 - 40 cm)	16" - 17" (40 - 43 cm)	17" - 18" (43 - 45 cm)	18" - 19" (45 - 48 cm)

### HINGED KNEE BRACE

Mueller® Hinged Knee Brace offers maximum medial-lateral support without restricting your mobility.

#### Features

- Patented Triaxial Hinge tracks the knee motion and allows maximum mobility
- Closed behind your knee
- Fitted sleeve with a slip-on design

**Support Level:** maximum

#### Retail

Black 2333SM small; 2333MD medium; 2333LG large; 2333XL x-large; 2333XXL xx-large

*sizing: measure around knee*

SM	MD	LG	XL	XXL
12" - 14" 30 - 35 cm	14" - 16" 35 - 40 cm	16" - 18" 40 - 45 cm	18" - 20" 45 - 50 cm	20" - 22" 50 - 55 cm





### HINGED WRAPAROUND KNEE BRACE

Mueller® Hinged Wraparound Knee Brace offers maximum medial-lateral support without restricting your mobility.

#### Features

- Patented Triaxial Hinge tracks the knee motion and allows maximum mobility
- Open behind your knee
- Sectional design and adjustable straps provide controlled compression and a custom fit
- Antimicrobial treatment controls or eliminates odors\*

**Support Level:** maximum

\*The antimicrobial treatment is intended to protect the brace against odor, staining and deterioration caused by bacteria and microorganisms. This treatment does not extend protection to the skin.

#### Retail

Black 3333REG regular; 3333LG large; 3333XL x-large

sizing: measure around knee

REG	LG	XL
12" - 16"	16" - 20"	20" - 24"
30 - 40 cm	40 - 50 cm	50 - 60 cm

### MUELLER®HINGE™ 2100 KNEE BRACE

The Mueller®Hinge™ 2100 Knee Brace features Mueller®'s largest 12-inch triaxial hinge to properly track the knee joint and produce near-normal motion.

#### Features

- Patented Triaxial Hinge tracks the knee motion and allows maximum mobility
- Designed to help protect the knee from lateral blows
- Secondary compression wraps help hold the upper and lower cuffs in place

**Support Level:** maximum

**Team** (bagged)

Black B2100 OSFM

sizing: measure around knee

ONE SIZE	10" - 26" (25 - 66 cm)
----------	------------------------



### MUELLER® GREEN ADJUSTABLE HINGED KNEE BRACE

Mueller® Green Adjustable Hinged Knee Brace criss-crossing elastic straps above and below your knee provide self-adjusting knee support.

#### Features

- Metal hinges help protect knee from hyperextension
- Side-hinge pockets to adjust the hinge location for your knee size
- Open patella helps stabilize knee cap
- Open back eliminates uncomfortable bunching
- Made from recycled materials\*
- Antimicrobial treatment helps control odors\*\*
- Not made with natural rubber latex

**Support Level:** maximum

\*Mueller® Green Products: Created from material made without the use of petroleum. The green inner lining is manufactured with 67% recycled plastic PET bottles. The spandex binding is made from 73% recycled materials. Even the packaging is printed with soy-base inks and 100% recyclable.

\*\*The antimicrobial treatment is intended to protect the brace against odor, staining and deterioration caused by bacteria and microorganisms. This treatment does not extend protection to the skin.

#### Retail

Black 86455 OSFM

sizing: measure 3" above knee

ONE SIZE	13" - 21" (33 - 53 cm)
----------	------------------------





### WRAPAROUND KNEE STABILIZER

Provides support to the knee, improves circulation and assists in healing and increased joint flexibility with the stabilizers.

#### Features

- Neoprene blend provides even compression and soothing warmth
- Soft touch printed liner
- Perforated neoprene for added ventilation
- Anatomically shaped patella opening
- Additional half tube buttress support
- Steel springs help support both sides of knee
- Antimicrobial treatment helps control odors\*
- Not made with natural rubber latex

#### Support Level: advanced

\*The antimicrobial treatment is intended to protect the brace against odor, staining and deterioration caused by bacteria and microorganisms. This treatment does not extend protection to the skin.

#### Team (bagged)

Black 57638B S/M; 57639B L/XL

#### Retail

Black 57637 OSFM

sizing: measure around knee

ONE SIZE	12" - 20" (30 - 50 cm)
----------	------------------------

sizing: measure around knee

SM/MD	LG/XL
9" - 15"	17" - 26"
23 - 38 cm	43 - 66 cm

### OMNIFORCE™ KNEE STABILIZER, KS-700

The Omniforce™ Knee Stabilizer features steel springs and premium flat knit that helps to provide comfortable lightweight stability

#### Features

- Steel springs help support both sides of the knee
- Gel support buttress
- Premium flat knit construction helps provide lightweight, breathable focused compression and support for knees
- Antimicrobial treatment helps control odors\*
- Not made with natural rubber latex

#### Support Level: advanced

\*The antimicrobial treatment is intended to protect the brace against odor, staining and deterioration caused by bacteria and microorganisms. This treatment does not extend protection to the skin.

#### Team (bagged)

Black 57771 small; 57772 medium; 57773 large; 57774 x-large; 57775 xx-large

#### Retail

Black 53691 small; 53692 medium; 53693 large; 53694 x-large

sizing: measure around knee

SM	MD	LG	XL	XXL
12" - 14"	14" - 16"	16" - 18"	18" - 20"	20" - 22"
30 - 35 cm	35 - 40 cm	40 - 45 cm	45 - 50 cm	50 - 55 cm





### HG80® PREMIUM KNEE BRACE

Mueller® Hg80® Premium Knee Brace is made with improved Mueller® exclusive HydraCinn® fabric, which is a high-performance, moisture-wicking material with an antimicrobial barrier.\*

#### Features

- Supportive steel springs support both sides of the knee
- New and improved lightweight materials with reflective binding
- Upper strapping locks brace in position
- Upper bidirectional stretch material is form fitting and fully adjustable
- Comfortable, breathable stretch panel behind the center of the knee
- Not made with natural rubber latex

#### Support Level: advanced

\*The antimicrobial treatment is intended to protect the brace against odor, staining and deterioration caused by bacteria and microorganisms. This treatment does not extend protection to the skin.

#### Team (bagged)

Black 59115B xx-large

#### Retail

Black 59111 small; 59112 medium; 59113 large; 59114 x-large

sizing: measure around knee

SM	MD	LG	XL	XXL
12" - 14"	14" - 16"	16" - 18"	18" - 20"	20" - 22"
30 - 35 cm	35 - 40 cm	40 - 45 cm	45 - 50 cm	50 - 55 cm

### HG80® PREMIUM KNEE STABILIZER

Mueller® Hg80® Premium Knee Stabilizer is made with improved Mueller® exclusive HydraCinn® fabric is a high-performance, moisture-wicking material with an antimicrobial barrier.\*

#### Features

- Supportive steel springs support both sides of the knee
- New and improved lightweight materials with reflective binding
- Comfortable breathable stretch panel behind the center of the knee
- Not made with natural rubber latex

#### Support Level: advanced

\*The antimicrobial treatment is intended to protect the brace against odor, staining and deterioration caused by bacteria and microorganisms. This treatment does not extend protection to the skin.

#### Team (bagged)

Black 59215B xx-large

#### Retail

Black 59211 small; 59212 medium; 59213 large; 59214 x-large

sizing: measure around knee

SM	MD	LG	XL	XXL
12" - 14"	14" - 16"	16" - 18"	18" - 20"	20" - 22"
30 - 35 cm	35 - 40 cm	40 - 45 cm	45 - 50 cm	50 - 55 cm





### HG80® KNEE BRACE

The Mueller®-exclusive HydraCinn® fabric is a high-performance fabric that wicks moisture away from your knee, helping prevent irritation.

#### Features

- Supportive steel springs support both sides of the knee
- Extreme comfort and exceptional support
- Upper and lower strapping locks brace in position
- Tibial Containment System features a custom fit secondary shell with patella buttress and rear support strap
- Antimicrobial treatment help control odors\*
- Not made with natural rubber latex

#### Support Level: advanced

\*The antimicrobial treatment is intended to protect the brace against odor, staining and deterioration caused by bacteria and microorganisms. This treatment does not extend protection to the skin.

#### Team (bagged)

Black 54115B xx-large

#### Retail

Black 54111 small; 54112 medium; 54113 large; 54114 x-large

sizing: measure around knee

SM	MD	LG	XL	XXL
12" - 14"	14" - 16"	16" - 18"	18" - 20"	20" - 22"
30 - 35 cm	35 - 40 cm	40 - 45 cm	45 - 50 cm	50 - 55 cm

### PATELLA STABILIZER KNEE BRACE

Mueller® Patella Stabilizer Knee Brace helps provide relief from chondromalacia (irritated kneecap) with a comfortable patella buttress.

#### Features

- Supportive steel springs support both sides of the knee
- Open patella and patella buttress helps stabilize and protect your kneecap
- Top and bottom straps allow for customized compression and comfort

#### Support Level: advanced

#### Retail

Black 2313SM small; 2313MD medium; 2313LG large; 2313XL x-large; 2313XXL xx-large

sizing: measure around knee

SM	MD	LG	XL	XXL
12" - 14"	14" - 16"	16" - 18"	18" - 20"	20" - 22"
30 - 35 cm	35 - 40 cm	40 - 45 cm	45 - 50 cm	50 - 55 cm



### SELF ADJUSTING KNEE STABILIZER

Mueller® Self Adjusting Knee Stabilizer features criss-cross straps for consistent support and compression above and below your patella.

#### Features

- Supportive steel springs help support both sides of knee
- Patella buttress helps protect the kneecap
- Perforated fabric increases breathability
- Easy on/off with wraparound design

#### Support Level: advanced

#### Retail

Black 56427 OSFM

sizing: measure around knee

ONE SIZE	14" - 20" (35 - 50 cm)
----------	------------------------



### WRAPAROUND KNEE BRACE DELUXE

Mueller® Wraparound Knee Brace Deluxe features crossing straps and an open patella design for consistent support and compression above and below your patella.

#### Features

- Supportive steel springs help support both sides of knee
- Open patella and crossing straps help stabilize and protect the kneecap
- Sectional wraparound design for controlled compression
- Neoprene-blend fabric provides soothing warmth

**Support Level:** advanced

#### Retail

Black 230SM small; 230MD medium; 230LG large; 230XL x-large; 230XXL xx-large; 230XXXL xxx-large

*sizing: measure 3" above knee*

SM	MD	LG	XL	XXL	XXXL
10" - 13"	13" - 15"	15" - 17"	17" - 19"	20" - 21.5"	21.5" - 23"
25 - 33 cm	33 - 38 cm	38 - 43 cm	43 - 48 cm	50 - 54 cm	54 - 58 cm

### ELASTIC KNEE BRACE

Mueller® Elastic Knee Brace provides moderate medial-lateral support for your weak or injured knee in a lightweight, easy to put on design.

#### Features

- Supportive steel springs help support both sides of knee
- Open patella relieves pressure on the kneecap
- Sectional wraparound design with adjustable straps provide custom fit for controlled compression
- Not made with natural rubber latex or neoprene

**Support Level:** moderate

#### Retail

Black 4540S/M small/medium; 4540L/XL large/x-large

*sizing: measure around knee*

SM/MD	LG/XL
12" - 16"	16" - 20"
30 - 40 cm	40 - 50 cm



### ELASTIC KNEE STABILIZER

Mueller® Elastic Knee Stabilizer is made of lightweight, breathable fabric that helps provide comfortable support without reducing mobility.

#### Features

- Supportive steel springs help support both sides of knee
- Open patella relieves pressure on the kneecap

**Support Level:** moderate

#### Retail

Black 427S/M small/medium; 427L/XL large/x-large

*sizing: measure around knee*

SM/MD	LG/XL
12" - 16"	16" - 20"
30 - 40 cm	40 - 50 cm





### LIFE CARE® KNEE SUPPORT

Life Care® Knee Support is designed with lightweight materials that conform to comfortably fit both men and women.

#### Features

- Supportive steel springs help support both sides of the knee
- Designed to help relieve pain associated with arthritis and tendonitis
- Gel buttress targets compression just below the kneecap to help relieve pain
- Not made with natural rubber latex

**Support Level:** advanced

#### Retail

Plum 50991 small; 50992 medium; 50993 large; 50994 x-large  
Taupe 57011 small; 57012 medium; 57013 large; 57014 x-large

**sizing: measure around knee**

SM	MD	LG	XL
12" - 14"	14" - 16"	16" - 18"	18" - 20"
30 - 35 cm	35 - 40 cm	40 - 45 cm	45 - 50 cm

### HG80® KNEE SUPPORT

Hg80® Knee Support is designed with lightweight performance materials to enhance all phases of activity (warm-up, high intensity, and cool down therapy).

#### Features

- Supportive steel springs help support both sides of the knee
- Gel buttress targets compression just below the kneecap to help relieve pain
- Breathable moisture management with superior multi-directional compression
- Permanently bonded antimicrobial barrier\*
- Not made with natural rubber latex

**Support Level:** advanced

\*The antimicrobial treatment is intended to protect the brace against odor, staining and deterioration caused by bacteria and microorganisms. This treatment does not extend protection to the skin.

#### Retail

Black 59910 x-small; 59911 small; 59912 medium; 59913 large; 59914 x-large; 59915 xx-large

**sizing: measure around knee**

XS	SM	MD	LG	XL	XXL
10" - 12"	12" - 14"	14" - 16"	16" - 18"	18" - 20"	20" - 22"
25 - 30 cm	30 - 35 cm	35 - 40 cm	40 - 45 cm	45 - 50 cm	50 - 55 cm





#### 4-WAY ADJUSTABLE KNEE SUPPORT

Provides compression and helps sore, weak, injured and arthritic knees.

##### Features

- Neoprene blend provides even compression and soothing warmth
- Perforated neoprene for added ventilation
- Anatomically shaped patella opening
- Additional half tube buttress support
- 4-way external and internal adjustment system for better compression
- Secondary straps allow for concentrated compression
- Thin straps helps prevent bunching of material behind knees
- Antimicrobial treatment to help control odors\*
- Not made with natural rubber latex
- Patented design

**Support Level:** moderate

\*The antimicrobial treatment is intended to protect the brace against odor, staining and deterioration caused by bacteria and microorganisms. This treatment does not extend protection to the skin.

##### Team (bagged)

Black 51238B S/M; 51239B L/XL

##### Retail

Black 51237 OSFM

sizing: measure around knee

ONE SIZE	12" - 20" (30 - 50 cm)
----------	------------------------

sizing: measure around knee

SM/MD	LG/XL
9" - 15"	17" - 26"
23 - 38 cm	43 - 66 cm

#### ADJUSTABLE KNEE SUPPORT

Provides compression and helps sore, weak, injured and arthritic knees.

##### Features

- Neoprene blend provides even compression and soothing warmth
- Anatomically shaped patella opening
- 4-way external adjustment system for better compression
- Secondary straps allow for concentrated compression
- Thin straps helps prevent bunching of material behind knees
- Not made with natural rubber latex
- Patented design

**Support Level:** basic

##### Team (bagged)

Black 57228B S/M; 57229B L/XL

##### Retail

Black 57227 OSFM

sizing: measure around knee

ONE SIZE	12" - 20" (30 - 50 cm)
----------	------------------------

sizing: measure around knee

SM/MD	LG/XL
9" - 15"	17" - 26"
23 - 38 cm	43 - 66 cm



### KNEE SUPPORT CLOSED PATELLA

Mueller® Closed Patella Knee Support helps relieve pressure on kneecap and improve circulation, which assists healing and increase joint flexibility.

#### Features

- Wraparound design for easy on/off with a custom fit
- Soothing warmth and adjustable compression from soft neoprene blend
- Durable stretch nylon-trimmed ends and lock stitch seams

**Support Level:** moderate

#### Retail

Black 4533 OSFM

*sizing: measure around knee*

ONE SIZE	12" - 25" (30 - 63 cm)
----------	------------------------

### ELASTIC KNEE SUPPORT

The Mueller® Elastic Knee Support is shaped for a comfortable fit while providing firm support

#### Features

- Lightweight elastic fabric provides firm support while allowing full range of motion
- Contoured design helps prevent slippage and bunching behind the knee
- Reinforced edges improve durability

**Support Level:** basic

#### Retail

Black 55251 small; 55252 medium; 55253 large; 55254 x-large

*sizing: measure around knee*

SM	MD	LG	XL
12" - 14"	14" - 16"	16" - 18"	18" - 20"
30 - 35 cm	35 - 40 cm	40 - 45 cm	45 - 50 cm





### WRAPAROUND KNEE SUPPORT

Provides support to the knee, improves circulation and assists in healing and joint flexibility.

#### Features

- Neoprene blend provides even compression and soothing warmth
- Standard patella opening
- Not made with natural rubber latex

**Support Level:** basic

**Team** (bagged)

Black 53458B S/M; 53459B L/XL

**Retail**

Black 53457 OSFM

sizing: measure around knee

ONE SIZE	12" - 20" (30 - 50 cm)
----------	------------------------

sizing: measure around knee

SM/MD	LG/XL
9" - 15"	17" - 26"
23 - 38 cm	43 - 66 cm

### OMNIFORCE™ KNEE SUPPORT, K-700

The Omniforce™ Knee Support features premium flat knit for the highest level of comfort and breathability

#### Features

- Gel support buttress
- Premium flat knit construction helps provide lightweight, breathable focused compression and support for knees
- Antimicrobial treatment helps control odors\*
- Not made with natural rubber latex

**Support Level:** moderate

\*The antimicrobial treatment is intended to protect the brace against odor, staining and deterioration caused by bacteria and microorganisms. This treatment does not extend protection to the skin.

**Team** (bagged)

Black 53331 small; 53332 medium; 53333 large; 53334 x-large; 53335 xx-large

**Retail**

Black 52141 small; 52142 medium; 52143 large; 52144 x-large

sizing: measure around knee

XS	SM	MD	LG	XL	XXL
10" - 12"	12" - 14"	14" - 16"	16" - 18"	18" - 20"	20" - 22"
25 - 30 cm	30 - 35 cm	35 - 40 cm	40 - 45 cm	45 - 50 cm	50 - 55 cm





### BREATHABLE OPEN PATELLA KNEE SLEEVE

Helps support sore, weak, injured or arthritic knees and helps improve circulation to assist in healing and increased joint flexibility.

#### Features

- Slide on/off design for easy fit with finger pulls for easy grip
- Contoured shape fits left or right knee
- Anatomically shaped patella opening with additional buttress support
- Neoprene blend provides even compression and soothing warmth
- Perforated neoprene for added ventilation
- Side air mesh panels for added breathability
- Soft touch printed liner
- Extended length for a better fit
- Antimicrobial treatment helps control odors\*
- Not made with natural rubber latex

**Support Level:** moderate

\*The antimicrobial treatment is intended to protect the brace against odor, staining and deterioration caused by bacteria and microorganisms. This treatment does not extend protection to the skin.

#### Team (bagged)

Black 58640B x-small; 58645B xx-large; 58646B 3x-large;  
58647B 4x-large; 58648B 5x-large

#### Retail

Black 58641 small; 58642 medium; 58643 large; 58644 x-large

**sizing: measure around knee**

XS	SM	MD	LG	XL	XXL	3XL	4XL	5XL
10" - 12"	12" - 14"	14" - 16"	16" - 18"	18" - 20"	20" - 22"	22" - 24"	24" - 26"	26" - 28"
25 - 30 cm	30 - 35 cm	35 - 40 cm	40 - 45 cm	45 - 50 cm	50 - 55 cm	55 - 60 cm	60 - 66 cm	66 - 71 cm

### COMFORT OPEN PATELLA KNEE SLEEVE

Helps support sore, weak, injured or arthritic knees and helps improve circulation to assist in healing and increased joint flexibility.

#### Features

- Slide on/off design for easy fit
- Contoured shape fits left or right knee
- Anatomically shaped patella opening
- Neoprene blend provides even compression and soothing warmth
- Soft touch printed liner
- Side air mesh panels for added breathability
- Extended length for a better fit
- Not made with natural rubber latex

**Support Level:** moderate

#### Team (bagged)

Black 53470B x-small; 53475B xx-large; 53476B 3x-large;  
53477B 4x-large; 53478B 5x-large

#### Retail

Black 53471 small; 53472 medium; 53473 large; 53474 x-large

**sizing: measure around knee**

XS	SM	MD	LG	XL	XXL	3XL	4XL	5XL
10" - 12"	12" - 14"	14" - 16"	16" - 18"	18" - 20"	20" - 22"	22" - 24"	24" - 26"	26" - 28"
25 - 30 cm	30 - 35 cm	35 - 40 cm	40 - 45 cm	45 - 50 cm	50 - 55 cm	55 - 60 cm	60 - 66 cm	66 - 71 cm



### OPEN PATELLA KNEE SLEEVE

Helps support sore, weak, injured or arthritic knees and helps improve circulation to assist in healing and increased joint flexibility.

#### Features

- Slide on/off design for easy fit
- Contoured shape fits left or right knee
- Standard patella opening
- Neoprene blend provides even compression and soothing warmth
- Not made with natural rubber latex

**Support Level:** moderate

#### Team (bagged)

Black 59130B x-small; 59135B xx-large; 59136B 3x-large;  
59137B 4x-large; 59138B 5x-large

#### Retail

Black 59131 small; 59132 medium; 59133 large; 59134 x-large

sizing: measure around knee

XS	SM	MD	LG	XL	XXL	3XL	4XL	5XL
10" - 12"	12" - 14"	14" - 16"	16" - 18"	18" - 20"	20" - 22"	22" - 24"	24" - 26"	26" - 28"
25 - 30 cm	30 - 35 cm	35 - 40 cm	40 - 45 cm	45 - 50 cm	50 - 55 cm	55 - 60 cm	60 - 66 cm	66 - 71 cm



### BREATHABLE CLOSED PATELLA KNEE SLEEVE

Helps support sore, weak, injured or arthritic knees and helps improve circulation to assist in healing and increased joint flexibility.

#### Features

- Slide on/off design for easy fit with finger pulls for easy grip
- Contoured shape fits left or right knee
- Neoprene blend provides even compression and soothing warmth
- Perforated neoprene for added ventilation
- Side air mesh panels for added breathability
- Soft touch printed liner
- Extended length for a better fit
- Antimicrobial treatment helps control odors\*
- Not made with natural rubber latex

\*The antimicrobial treatment is intended to protect the brace against odor, staining and deterioration caused by bacteria and microorganisms. This treatment does not extend protection to the skin.

**Support Level:** moderate

#### Team (bagged)

Black 55310B x-small; 55315B xx-large; 55316B 3x-large;  
55317B 4x-large; 55318B 5x-large

#### Retail

Black 55311 small; 55312 medium; 55313 large; 55314 x-large

sizing: measure around knee

XS	SM	MD	LG	XL	XXL	3XL	4XL	5XL
10" - 12"	12" - 14"	14" - 16"	16" - 18"	18" - 20"	20" - 22"	22" - 24"	24" - 26"	26" - 28"
25 - 30 cm	30 - 35 cm	35 - 40 cm	40 - 45 cm	45 - 50 cm	50 - 55 cm	55 - 60 cm	60 - 66 cm	66 - 71 cm



### COMFORT CLOSED PATELLA KNEE SLEEVE

Helps support sore, weak, injured or arthritic knees and helps improve circulation to assist in healing and increased joint flexibility.

#### Features

- Slide on/off design for easy fit
- Contoured shape fits left or right knee
- Neoprene blend provides even compression and soothing warmth
- Soft touch printed liner
- Side air mesh panels for added breathability
- Extended length for a better fit
- Not made with natural rubber latex

**Support Level:** moderate

#### Team (bagged)

Black 57420B x-small; 57425B xx-large; 57426B 3x-large;  
57427B 4x-large; 57428B 5x-large

#### Retail

Black 57421 small; 57422 medium; 57423 large; 57424 x-large

sizing: measure around knee

XS	SM	MD	LG	XL	XXL	3XL	4XL	5XL
10" - 12"	12" - 14"	14" - 16"	16" - 18"	18" - 20"	20" - 22"	22" - 24"	24" - 26"	26" - 28"
25 - 30 cm	30 - 35 cm	35 - 40 cm	40 - 45 cm	45 - 50 cm	50 - 55 cm	55 - 60 cm	60 - 66 cm	66 - 71 cm

### CLOSED PATELLA KNEE SLEEVE

Helps support sore, weak, injured or arthritic knees and helps improve circulation to assist in healing and increased joint flexibility.

#### Features

- Slide on/off design for easy fit
- Contoured shape fits left or right knee
- Neoprene blend provides even compression and soothing warmth
- Not made with natural rubber latex

**Support Level:** moderate

#### Team (bagged)

Black 52640B x-small; 52645B xx-large; 52646B 3x-large;  
52647B 4x-large; 52648B 5x-large

#### Retail

Black 52641 small; 52642 medium; 52643 large; 52644 x-large

sizing: measure around knee

XS	SM	MD	LG	XL	XXL	3XL	4XL	5XL
10" - 12"	12" - 14"	14" - 16"	16" - 18"	18" - 20"	20" - 22"	22" - 24"	24" - 26"	26" - 28"
25 - 30 cm	30 - 35 cm	35 - 40 cm	40 - 45 cm	45 - 50 cm	50 - 55 cm	55 - 60 cm	60 - 66 cm	66 - 71 cm





### MAX KNEE STRAP

The Mueller® Max Knee Strap is a lightweight, easy solution that helps relieve chronic knee pain.

#### Features

- Upper compression tube targets quadricep misalignment
- Lower compression tube targets patellar tendon
- Side compression tubes assist patellar tracking
- Antimicrobial treatment controls or eliminates odors\*
- Not made with natural rubber latex

**Support Level:** maximum

*\*The antimicrobial treatment is intended to protect the brace against odor, staining and deterioration caused by bacteria and microorganisms. This treatment does not extend protection to the skin.*

#### Retail

Black 59858 small/medium  
59859 large/x-large  
59857 OSFM

sizing: measure around knee

SM/MD	LG/XL
9" - 12"	12" - 18"
22.8 - 30.4 cm	30.4 - 45.7 cm

sizing: measure around knee

ONE SIZE	12" - 18" (30 - 45 cm)
----------	------------------------

### JUMPER'S KNEE STRAP

The Mueller® Jumper's Knee Strap helps relieve patellar tendonitis.

#### Features

- Tubular insert helps improve patellar tracking
- Helps relieve pain from frequent running and jumping
- Focused, mild pressure on patellar tendon just below the kneecap
- Antimicrobial treatment controls or eliminates odors\*

**Support Level:** moderate

*\*The antimicrobial treatment is intended to protect the brace against odor, staining and deterioration caused by bacteria and microorganisms. This treatment does not extend protection to the skin.*

#### Retail

Colors 991 Red OSFM 992 Black OSFM  
993 Blue OSFM 994 Gold OSFM  
995 Green OSFM 996 Orange OSFM  
997 Pink OSFM  
59928 Black SM/MD 59929 Black LG/XL

sizing: measure around knee

ONE SIZE	10" - 22" (25 - 55 cm)
----------	------------------------



### ITB STRAP

Mueller® ITB Strap addresses pain associated with iliotibial band (ITB) syndrome.

#### Features

- Helps relieve pain on the outer side of the knee
- Textured neoprene helps prevent slipping
- Antimicrobial treatment controls or eliminates odors\*
- Not made with natural rubber latex

**Support Level:** moderate

*\*The antimicrobial treatment is intended to protect the brace against odor, staining and deterioration caused by bacteria and microorganisms. This treatment does not extend protection to the skin.*

#### Retail

Black 57927 OSFM

sizing: measure around knee

ONE SIZE	10" - 22" (25 - 55 cm)
----------	------------------------





### ADJUSTABLE ELBOW SUPPORT

The Mueller® Adjustable Elbow Support features HydraMesh® for increased breathability and comfort.

#### Features

- Slip-on design for easy adjustments
- Extended coverage for additional support
- Adjustable straps for a custom, comfortable fit
- Soft neoprene blend retains body heat
- HydraMesh® fabric panel manages moisture
- Antimicrobial treatment controls or eliminates odors\*

#### Support Level: advanced

\*The antimicrobial treatment is intended to protect the brace against odor, staining and deterioration caused by bacteria and microorganisms. This treatment does not extend protection to the skin.

#### Retail

Black 75217 OSFM

sizing: measure around elbow

ONE SIZE 7" - 14" (17 - 35 cm)

### ELBOW SUPPORT

The Mueller® Adjustable Elbow Support features controlled compression for a comfortable fit and soothing warmth.

#### Features

- Adjustable straps for a customized fit
- Soothing warmth from neoprene blend helps keep elbow flexible

#### Support Level: moderate

#### Retail

Black 4521 OSFM

sizing: measure around elbow

ONE SIZE 10" - 18" (25 - 45 cm)



### ELBOW SUPPORT

The Mueller® Elbow Support features adjustable compression for a comfortable fit and soothing warmth.

#### Features

- Adjustable support helps provide even compression
- Adjustable straps for proper fit with minimal bunching and slippage
- Soft neoprene blend retains body heat for soothing warmth
- Features easy to place slip on design
- Double layer over the elbow for added protection

#### Support Level: moderate

#### Retail

Black 78547 OSFM

sizing: measure around elbow

ONE SIZE 8" - 16" (20 - 40 cm)

**OMNIFORCE™ ELBOW SUPPORT, E-700**

The Omniforce™ Elbow Support features premium flat knit for the highest level of comfort and breathability

**Features**

- Specially formed gel pads help provide concentrated pressure
- Premium flat knit construction helps provide lightweight, breathable focused compression and support for elbows
- Antimicrobial treatment helps control odors\*
- Not made with natural rubber latex

**Support Level:** moderate

\*The antimicrobial treatment is intended to protect the brace against odor, staining and deterioration caused by bacteria and microorganisms. This treatment does not extend protection to the skin.

**Team (bagged)**

Black 78881 small; 78882 medium; 78883 large; 78884 x-large; 78885 xx-large

**Retail**

Black 72361 small; 72362 medium; 72363 large ;72364 x-large

**sizing: measure around elbow**

SM	MD	LG	XL	XXL
7" - 9"	9" - 11"	11" - 13"	13" - 15"	15" - 17"
17 - 22 cm	22 - 27 cm	27 - 33 cm	33 - 38 cm	38 - 43 cm

**HG80® ELBOW SUPPORT**

Hg80® Elbow Support is designed with lightweight performance materials to enhance all phases of activity (warm-up, high intensity, and cool down therapy).

**Features**

- Gel pads provide compression and support
- Lightweight materials for comfortable fit
- Permanently bonded antimicrobial barrier\*
- Not made with natural rubber latex

**Support Level:** moderate

\* The antimicrobial treatment is intended to protect the brace and does not extend protection to the skin.

**Retail**

Black 79911 small; 79912 medium; 79913 large; 79914 x-large; 79915 xx-large

**sizing: measure around elbow**

SM	MD	LG	XL	XXL
7" - 9"	9" - 11"	11" - 13"	13" - 15"	15" - 17"
17 - 22 cm	22 - 27 cm	27 - 33 cm	33 - 38 cm	38 - 43 cm

**LIFE CARE® ELBOW SUPPORT**

Life Care® Elbow Support is designed with lightweight materials that conform to comfortably fit both men and women.

**Features**

- Designed to help relieve pain associated with arthritis and tendonitis
- Gel buttress targets compression on the side of the elbow to help relieve pain
- Not made with natural rubber latex

**Support Level:** moderate

**Retail**

Plum 74111 small; 74112 medium; 74113 large; 74114 x-large  
Taupe 78211 small; 78212 medium; 78213 large; 78214 x-large

**sizing: measure around elbow**

SM	MD	LG	XL
7" - 9"	9" - 11"	11" - 13"	13" - 15"
17.7 - 22.8 cm	22.8 - 27.9 cm	27.9 - 33 cm	33 - 38.1 cm

**ELASTIC ELBOW SUPPORT**

The Mueller® Elastic Elbow Support provides firm, comfortable support for stiff, weak, or sore elbows.

**Features**

- Lightweight elastic knit
- Firm support while allowing you a full range of movement
- Custom top weave helps prevent rolling
- Reinforced edges improve durability

**Support Level:** basic

**Retail**

Black 74181 small; 74182 medium; 74183 large; 74184 x-large

**sizing: measure around elbow**

SM	MD	LG	XL
7" - 10"	10" - 12"	12" - 13"	13" - 15"
17 - 25 cm	25 - 30 cm	30 - 33 cm	33 - 38 cm



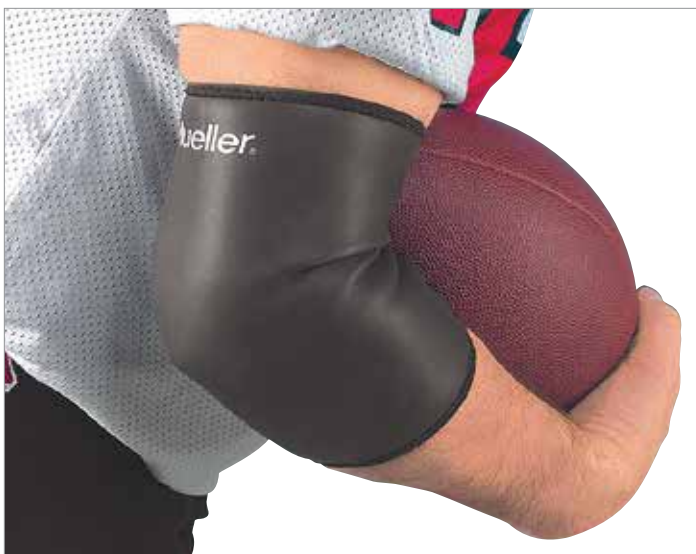

### PROFESSIONAL ELBOW SLEEVE

Mueller® Professional Elbow Sleeves help protect the elbow from bumps and abrasions during contact sports.

#### Features

- Anti-slip outer surface for ultimate ball control
- Contoured design for better fit
- Thin profile does not interfere with arm movement

**Support Level:** moderate

#### Retail

Black 410Y youth; 410REG regular; 410LG large

*sizing: measure around elbow*

YTH	REG	LG
9" - 11"	11" - 14"	14" - 17"
22 - 27 cm	27 - 35 cm	35 - 43 cm



### ELBOW SLEEVE

The Mueller® Elbow Sleeve offers soothing warmth to help promote healing and flexibility.

#### Features

- Contoured shape extends over the forearm for a comfortable fit
- Soothing warmth from neoprene blend helps keep elbow flexible

**Support Level:** basic

#### Retail

Black 414SM small; 414MD medium; 414LG large; 414XL x-large

*sizing: measure around elbow*

SM	MD	LG	XL
7" - 10"	10" - 12"	12" - 13"	13" - 15"
17 - 25 cm	25 - 30 cm	30 - 33 cm	33 - 38 cm



### TURF SLEEVE

Mueller® Turf Sleeve helps protect against turf burns and court abrasions.

#### Features

- Made of a lightweight and breathable elastic material
- Extra-long sleeve for more protection
- Provides compression for elbows, forearms, and shins

**Support Level:** basic

#### Retail

White 4116LG large (pair)  
4116XL x-large (pair)  
Black 4111LG large (pair)  
4111XL x-large (pair)

*sizing: measure around forearm*

LG	XL
12" - 13"	13" - 15"
30 - 33 cm	33 - 38 cm



### PERFORMANCE SLEEVE

The Mueller® Performance Sleeve can be used to cover cuts, scrapes, or outer surface injuries and protect the arm from further harm.

#### Features

- Made of smooth Lycra fabric
- Unique seamless design prevents skin irritation
- Snug bands at top and bottom keep sleeve in place to prevent slipping or bunching
- Provides comfortable compression
- Not made with natural rubber latex

**Support Level:** basic

#### Retail

Colors 70007 Black OSFM  
70017 White OSFM  
70027 Pink OSFM  
70037 Red OSFM  
70047 Blue OSFM

*sizing: measure circumference of bicep*

**ONE SIZE** 14" - 18" (35.6 - 45.7 cm)

**HG80® PREMIUM TENNIS ELBOW BRACE**

Mueller® Hg80® Premium Tennis Elbow Brace is made with improved Mueller® exclusive HydraCinn® fabric, which is a high-performance, moisture-wicking material with an antimicrobial barrier.\*

**Features**

- Provides extreme comfort with targeted pressure on your extensor muscle
- New and improved lightweight materials with reflective binding
- Not made with natural rubber latex

**Support Level:** advanced

\*The antimicrobial treatment is intended to protect the brace against odor, staining and deterioration caused by bacteria and microorganisms. This treatment does not extend protection to the skin.

**Retail**

Black 79018 SM/MD; 79019 LG/XL

sizing: measure around forearm

SM/MD	LG/XL
7" - 11"	11" - 15"
17 - 27 cm	27 - 38 cm

**TENNIS ELBOW SUPPORT W/ GEL PAD**

Mueller® Tennis Elbow Support with Gel Pad helps relieve tennis elbow pain by applying targeted compression.

**Features**

- Adjustable strap gives you a custom fit
- Antimicrobial treatment helps reduce odor causing bacteria\*
- Not made with natural rubber latex

**Support Level:** advanced

\*The antimicrobial treatment is intended to protect the brace against odor, staining and deterioration caused by bacteria and microorganisms. This treatment does not extend protection to the skin.

**Retail**

Black 70207 OSFM

sizing: measure around elbow

ONE SIZE	10" - 14" (25 - 35 cm)
----------	------------------------

**TENNIS ELBOW SUPPORT**

The Mueller® Tennis Elbow Support helps relieve pain and discomfort associated with tennis elbow.

**Features**

- Adjustable strap helps provide comfortable compression
- Lightweight, durable neoprene-blend fabric provides soothing warmth

**Support Level:** moderate**Retail**

Black 819 OSFM  
Beige 820 OSFM

sizing: measure around elbow

ONE SIZE	7" - 14" (17 - 35 cm)
----------	-----------------------

**AIRCAST® TENNIS ELBOW SUPPORT**

The Mueller® Aircast® Tennis Elbow Support applies 50% more pressure directly on your extensor muscle for temporary pain relief.

**Features**

- The aircell provides patented support
- Comfortable for all-day wear
- Not made with natural rubber latex

**Support Level:** maximum

AIRCAST® is a registered trademark of Aircast, Inc., Summit, NJ

**Retail**

Black 4528 OSFM  
Beige 4527 OSFM

sizing: measure around elbow

ONE SIZE	up to 13" (33 cm)
----------	-------------------



### HG80® PREMIUM WRIST BRACE

Mueller® Hg80® Premium Wrist Brace is made with improved Mueller® exclusive HydraCinn® fabric which is a high-performance, moisture-wicking material with an anti-microbial barrier.\*

#### Features

- Provides extreme comfort with firm support for your wrist
- Flexible steel springs on top and bottom of wrist for double protection
- New and improved lightweight materials with reflective binding
- Fits left or right wrist
- Not made with natural rubber latex

**Support Level:** advanced

\*The antimicrobial treatment is intended to protect the brace against odor, staining and deterioration caused by bacteria and microorganisms. This treatment does not extend protection to the skin.

#### Retail

Black 79718 SM/MD; 79719 LG/XL

sizing: measure around wrist

SM/MD	LG/XL
6" - 8"	8" - 9"
15 - 20 cm	20 - 22 cm



### MUELLER® GREEN FITTED WRIST BRACE

Mueller® Green Fitted Wrist Brace supports your weak or injured wrist while your thumb and fingers maintain full range of motion.

#### Features

- Helps relieve pain and swelling associated with carpal tunnel syndrome
- Support your weak or injured wrist while allowing your thumb and fingers full range of motion
- Made with soft, lightweight fabric
- Comfortable to wear all day
- Made from recycled materials\*
- Antimicrobial treatment controls or eliminates odors\*\*
- Not made with natural rubber latex

**Support Level:** maximum

\*Mueller® Green Products: Created from material made without the use of petroleum. The green inner lining is manufactured with 67% recycled plastic PET bottles. The spandex binding is made from 73% recycled materials. Even the packaging is printed with so-base inks and 100% recyclable.

\*\*The antimicrobial treatment is intended to protect the brace against odor, staining and deterioration caused by bacteria and microorganisms. This treatment does not extend protection to the skin.

#### Retail

Black 86271 right SM/MD; 86273 right LG/XL  
86272 left SM/MD; 86274 left LG/XL

sizing: measure around wrist

SM/MD	LG/XL
5" - 8"	8" - 10"
12 - 20 cm	20 - 25 cm



**WRIST BRACE W/ SPLINT**

Mueller® Wrist Brace w/Splint helps relieve pain associated with Carpal Tunnel Syndrome.

**Features**

- Adjustable wraparound straps for a custom fit
- Removable splint
- Padding around splint for extra comfort
- Made with breathable materials
- Fits left or right wrist

**Support Level:** maximum

**Retail**

Black 300 OSFM  
Beige 306 OSFM

sizing: measure around wrist

ONE SIZE 6" - 9" (15 - 22 cm)

**THUMB STABILIZER**

Mueller® Thumb Stabilizer has an adjustable splint to help stabilize and relieve sore or injured thumbs.

**Features**

- Adjustable metal splint
- Shock absorbing foam at base of thumb for comfortable fit
- Extra-long thumb strap can be fastened around top or along base of thumb for added stability
- Fits left or right wrist

**Support Level:** advanced

**Retail**

Beige 4518 OSFM

sizing: measure around wrist

ONE SIZE 5.5" - 10.5" (13 - 26 cm)

**WRIST STABILIZER**

Mueller® Carpal Tunnel Wrist Stabilizer has an extra-long metal spoon to help relieve pain associated with Carpal Tunnel Syndrome.

**Features**

- Extra-long 6.5" removable metal spoon
- Two side splints
- Padding around splint for extra comfort
- Made with breathable materials
- Fits left or right wrist
- Not made with natural rubber latex

**Support Level:** maximum

**Retail**

Beige 307 SM/MD; 308 LG/XL

sizing: measure around wrist

SM/MD	LG/XL
5" - 8"	8" - 10"
12 - 20 cm	20 - 25 cm

**THUMB STABILIZER**

Mueller® Thumb Stabilizer has dual stays to help stabilize and relive sore or injured thumbs.

**Features**

- Adjustable straps for custom fit
- Breathable fabric for extended wear
- Antimicrobial treatment controls or eliminates odors\*
- Fits left or right wrist
- Not made with natural rubber latex

**Support Level:** maximum

\*The antimicrobial treatment is intended to protect the brace against odor, staining and deterioration caused by bacteria and microorganisms. This treatment does not extend protection to the skin.

**Retail**

Black 42717 OSFM

sizing: measure around wrist

ONE SIZE 5.5" - 10.5" (13 - 26 cm)

**WRIST BRACE**

Mueller® Wrist Brace provides a custom fit with wrist stability from steel springs.

**Features**

- Adjustable wraparound design for custom fit
- Steel springs help provide stability to your wrist
- Made with breathable materials
- Fits left or right wrist

**Support Level:** advanced

**Retail**

Black 222 OSFM *sizing: measure around wrist*  
 Beige 221 OSFM **ONE SIZE** 7" - 10" (17 - 25 cm)

**NEOPRENE WRIST SLEEVE**

Mueller® Neoprene Wrist Sleeve provides compression and support to your wrist.

**Features**

- Wraparound design and adjustable straps for custom fit
- Soft neoprene blend retains heat to help improve circulation and flexibility
- Fits left or right wrist

**Support Level:** moderate

**Retail**

Black 400SM small; 400MD medium; 400LG large; 400 XL x-large

*sizing: measure around wrist*

SM	MD	LG	XL
6" - 7"	7" - 8"	8" - 9"	9" - 10"
15 - 17 cm	17 - 20 cm	20 - 22 cm	22 - 25 cm

**WRIST SUPPORT WRAP**

Mueller® Wrist Support Wrap provides soothing warmth to help promote healing and flexibility.

**Features**

- Unique thumb loop for easy on/off
- Soft neoprene blend retains heat
- Perforated fabric increases breathability
- Fits left or right wrist
- Antimicrobial treatment controls or eliminates odors\*
- Not made with natural rubber latex

**Support Level:** moderate

\*The antimicrobial treatment is intended to protect the brace against odor, staining and deterioration caused by bacteria and microorganisms. This treatment does not extend protection to the skin.

**Retail**

Black 4505 OSFM; 75181 SM/MD; 75139 LG/XL

*sizing: measure around wrist*

ONE SIZE	6" - 12" (15 - 30 cm)	SM/MD	LG/XL
		up to 8"	up to 12"
		up to 20 cm	up to 30 cm

**ELASTIC WRIST SUPPORT W/LOOP**

Mueller® Elastic Wrist Support w/Loop provides basic support for your wrist.

**Features**

- Elastic loop makes it easier to adjust
- Wraparound strap provides adjustable compression
- Fits left or right wrist

**Support Level:** basic

**Retail**

Black 961 OSFM

*sizing: measure around wrist*

**ONE SIZE** 6" - 12" (15 - 30 cm)



### ELASTIC WRIST SUPPORT

Mueller® Elastic Wrist Support provides firm support for your wrist.

#### Features

- Extra-long contour design
- Firm, lightweight support
- Custom top weave helps prevent rolling
- Reinforced trimmed edges improve durability
- Fits left or right wrist

**Support Level:** basic

#### Retail

Black 76058 regular  
76059 large

*sizing: measure around wrist*

REGULAR	LARGE
5" - 6.5"	6.5" - 8"
12 - 16.5 cm	16.5 - 20 cm



### HG80® WRIST SUPPORT

Mueller® Hg80® Wrist Support is designed with lightweight performance materials to enhance all phases of activity (warm-up, high intensity, and cool down therapy).

#### Features

- Extreme comfort and lightweight support
- Fits left or right wrist
- Antimicrobial treatment controls or eliminates odors\*
- Not made with natural rubber latex

**Support Level:** moderate

\* The antimicrobial treatment is intended to protect the brace and does not extend protection to the skin.

#### Retail

Black 79111 small; 79112 medium;  
79113 large; 79114 x-large

*sizing: measure around wrist*

SM	MD	LG	XL
6.5" - 7.5"	7.5" - 8.5"	8.5" - 9.5"	9.5" - 10.5"
16 - 19 cm	19 - 21 cm	21 - 24 cm	24 - 26 cm



### LIFE CARE® WRIST SUPPORT

Life Care® Wrist Support is designed with lightweight materials that conform to comfortably fit both men and women.

#### Features

- Designed to help relieve pain associated with arthritis and tendonitis
- Fits left or right wrist
- Not made with natural rubber latex

**Support Level:** moderate

#### Retail

Plum 70991 small; 70992 medium;  
70993 large; 70994 x-large  
Taupe 77011 small; 77012 medium;  
77013 large; 77014 x-large

*sizing: measure around wrist*

SM	MD	LG	XL
6.5" - 7.5"	7.5" - 8.5"	8.5" - 9.5"	9.5" - 10.5"
16 - 19 cm	19 - 21 cm	21 - 24 cm	24 - 26 cm



### COMPRESSION GLOVES

Mueller® Compression Gloves help relieve pain associated with arthritis and Carpal Tunnel Syndrome.

#### Features

- Fingerless design allowing for full range of movement
- Breathable fabric provides compression
- Fits left or right

**Support Level:** moderate

#### Retail

Beige 6901 small (pair); 6903 medium (pair);  
6904 large (pair)

*sizing: measure around palm*

SM	MD	LG
6.5" - 7.5"	7.5" - 8.5"	8.5" - 9.5"
16.5 - 19.0 cm	19.0 - 21.5 cm	21.5 - 24.1 cm





### MULTI PURPOSE BACK BRACE

Mueller® Multi-Purpose Back Brace provides lightweight lower back support with elastic bands so you remain active.

#### Features

- Adjustable tension elastic straps
- Eight steel springs for support
- 9" elastic band
- Foam pad conforms to your body for comfortable fit
- Not made with natural rubber latex

**Support Level:** advanced

#### Retail

White 250SM small; 250MD medium; 250LG large; 250XL x-large; 250XXL xx-large

*sizing: measure around waist*

SM	MD	LG	XL	XXL
28" - 32"	32" - 36"	36" - 40"	40" - 44"	44" - 48"
71 - 81 cm	81 - 91 cm	91 - 101 cm	101 - 111 cm	111 - 121 cm

### LUMBAR BACK BRACE W/REMOVABLE PAD

Mueller® Lumbar Back Brace w/Removable Pad provides concentrated lumbar support.

#### Features

- Additional stability from steel springs that conform to your back
- Internal molded plastic component helps eliminate brace rolling or bunching
- Double layer design with adjustable compression for abdomen and lower back

**Support Level:** maximum

#### Retail

Black 255 regular; 64179 plus size

*sizing: measure around waist*

REGULAR	PLUS SIZE
28" - 50"	50" - 70"
71 - 127 cm	127 - 178 cm



### ADJUSTABLE BACK BRACE

Mueller® Adjustable Back Brace provides a tapered cut for a custom fit.

#### Features

- Eight flexible steel springs conform for lumbar support
- Broad support from 9" elastic band
- Adjustable tension from 4" elastic band

**Support Level:** advanced

#### Retail

Black 4581 OSFM

*sizing: measure around waist*

**ONE SIZE** 28" - 50" (71 - 127 cm)

### BACK SUPPORT W/SUSPENDERS

Mueller® Back Support with Suspenders has flexible stays and adjustable suspenders to help support lower back.

#### Features

- Flexible stays help support lower back
- Breathable mesh fabric with elastic tension bands
- Quick and easy closures
- Suspenders are adjustable and removable

**Support Level:** advanced

#### Retail

Black 252 OSFM

*sizing: measure around waist*

**ONE SIZE** 26" - 44" (66 - 111 cm)



### ADJUSTABLE BACK & ABDOMINAL SUPPORT

Mueller® Adjustable Back and Abdominal Support has easy one handed adjustments to help flatten your stomach while straightening your back.

#### Features

- Unique cinching pull-strap for easy one-handed tightening for abdominal compression and lumbar support
- Smooth and comfortable rigid support panels provide support
- Helps promote improved posture
- Extends from L-1 to below L-5 vertebra
- Not made with natural rubber latex

**Support Level:** maximum

#### Retail

Black 68147 OSFM

sizing: measure around waist

ONE SIZE 32" - 51" (81.2 - 129.5 cm)

### MUELLER® GREEN ADJUSTABLE BACK & ABDOMINAL SUPPORT

Mueller® Green Adjustable Back & Abdominal Support helps protect against lower back pain, weakness and fatigue with maximum support

#### Features

- Unique cinching pull-strap for easy one-handed tightening for abdominal compression and lumbar support
- Extends from L-1 to below L-5 vertebra
- Made from recycled materials\*
- Antimicrobial treatment helps reduce odor causing bacteria\*\*
- Not made with natural rubber latex

**Support Level:** maximum

\*Mueller® Green Products: Created from material made without the use of petroleum. The green inner lining is manufactured with 67% recycled plastic PET bottles. The spandex binding is made from 73% recycled materials. Even the packaging is printed with soy-base inks and 100% recyclable.

\*\*The antimicrobial treatment is intended to protect the brace against odor, staining and deterioration caused by bacteria and microorganisms. This treatment does not extend protection to the skin.

#### Retail

Black 86741 OSFM

sizing: measure around waist

ONE SIZE 32" - 51" (81.2 - 129.5 cm)



### WAIST SUPPORT

The Mueller® Waist Support's wraparound design easily conforms to hips and provides waist-slimming support.

#### Features

- Soft neoprene blend and contoured shape easily conforms to hips
- Retains heat for soothing warmth
- Single large band for easy on and off
- Not made with natural rubber latex

**Support Level:** basic

#### Retail

Black 68127 OSFM

sizing: measure around waist

ONE SIZE 32" - 51" (81.2 - 129.5 cm)





**MUELLER**  
SPORTS MEDICINE



**SPECIALTY  
PRODUCTS**

## GRADUATED COMPRESSION

- Helps improve blood and oxygen circulation
- Helps reduce muscle vibration, which may cause soreness and fatigue
- Antimicrobial\* garment odor control
- Moisture management material
- Extremely durable fabric with breathable performance
- Not made with natural rubber latex

\*The antimicrobial treatment is intended to protect the garment and does not extend protection to the skin.



### GRADUATED COMPRESSION SOCKS PERFORMANCE

Helps provide graduated performance compression for your feet.

#### Features

- Seamless design
- Mueller® exclusive Hydrashade™ UV protection fabric UPF 50+
- Performance compression level 20-30 mmHg

#### Retail

Black 42020 x-small (pair); 42021 small (pair); 42022 medium (pair); 42023 large (pair); 42024 x-large (pair); 42025 xx-large (pair)

sizing: according to shoe size

	XS	SM	MD	LG	XL	XXL
US MEN	4 - 6	6 - 8	8 - 10	10 - 12	12 - 14	14 - 16
US WOMEN	5 - 7	7 - 9	9 - 11	11 - 13	13 - 15	15 - 17

### GRADUATED COMPRESSION SOCKS RECOVERY

Helps provide graduated recovery compression for your feet.

#### Features

- Recovery compression level 15-20 mmHg

#### Retail

Black 43020 x-small (pair); 43021 small (pair); 43022 medium (pair); 43023 large (pair); 43024 x-large (pair); 43025 xx-large (pair)

sizing: according to shoe size

	XS	SM	MD	LG	XL	XXL
US MEN	4 - 6	6 - 8	8 - 10	10 - 12	12 - 14	14 - 16
US WOMEN	5 - 7	7 - 9	9 - 11	11 - 13	13 - 15	15 - 17





### GRADUATED COMPRESSION ANKLE SOCKS PERFORMANCE

Helps provide graduated performance compression for your feet

#### Features

- Performance compression level 20-30 mmHg

#### Retail

**Black** 47020 x-small (pair); 47021 small (pair); 47022 medium (pair); 47023 large (pair); 47024 x-large (pair); 47025 xx-large (pair)  
**White** 48020 x-small (pair); 48021 small (pair); 48022 medium (pair); 48023 large (pair); 48024 x-large (pair); 48025 xx-large (pair)

sizing: according to shoe size

	XS	SM	MD	LG	XL	XXL
US MEN	4 - 6	6 - 8	8 - 10	10 - 12	12 - 14	14 - 16
US WOMEN	5 - 7	7 - 9	9 - 11	11 - 13	13 - 15	15 - 17



### GRADUATED COMPRESSION CALF SLEEVES PERFORMANCE

Helps provide graduated performance compression for your calf.

#### Features

- Seamless design
- Mueller® exclusive Hydrashade™ UV protection fabric UPF 50+
- Performance compression level 20-30 mmHg

#### Retail

**Black** 45020 x-small (pair); 45021 small (pair); 45022 medium (pair); 45023 large (pair); 45024 x-large (pair); 45025 xx-large (pair)

sizing: measure your calf circumference at the widest point

XS	SM	MD	LG	XL	XXL
9" - 11"	11" - 13"	13" - 15"	15" - 17"	17" - 19"	19" - 21"
22 - 27 cm	27 - 33 cm	33 - 38 cm	38 - 43 cm	43 - 48 cm	48 - 53 cm



### GRADUATED COMPRESSION LEG SLEEVES PERFORMANCE

Helps provide graduated performance compression for your legs.

#### Features

- Seamless design
- Mueller® exclusive Hydrashade™ UV protection fabric UPF 50+
- Performance compression level 20-30 mmHg

#### Retail

**Black** 46020 x-small (pair); 46021 small (pair); 46022 medium (pair); 46023 large (pair); 46024 x-large (pair); 46025 xx-large (pair); 46026 xxx-large (pair)

sizing: measure your thigh circumference at the widest point

XS	SM	MD	LG	XL	XXL	XXXL
15" - 19"	17" - 21"	19" - 23"	21" - 25"	23" - 27"	25" - 29"	27" - 31"
38 - 48 cm	43 - 53 cm	48 - 58 cm	53 - 63 cm	58 - 68 cm	63 - 73 cm	68 - 78 cm

sizing: measure your calf circumference at the widest point

XS	SM	MD	LG	XL	XXL	XXXL
13" - 14"	14" - 15"	15" - 16"	16" - 17"	17" - 18"	18" - 19"	19" - 20"
33 - 35 cm	35 - 38 cm	38 - 40 cm	40 - 43 cm	43 - 45 cm	45 - 48 cm	48 - 50 cm



### GRADUATED COMPRESSION ARM SLEEVES PERFORMANCE

Helps provide graduated performance compression for your arms.

#### Features

- Seamless design
- Mueller® exclusive Hydrashade™ UV protection fabric UPF 50+
- Performance compression level 20-30 mmHg

#### Retail

**Black** 72020 x-small (pair); 72021 small (pair); 72022 medium (pair); 72023 large (pair); 72024 x-large (pair); 72025 xx-large (pair)

sizing: measure your bicep circumference at the widest point

XS	SM	MD	LG	XL	XXL
8" - 10"	10" - 12"	12" - 14"	14" - 16"	16" - 18"	18" - 20"
20 - 25 cm	25 - 30 cm	30 - 35 cm	35 - 40 cm	40 - 45 cm	45 - 50 cm





### SHOULDER SUPPORT

The Mueller® Shoulder Support helps support your shoulder while still providing a full range of motion.

#### Features

- Soft neoprene blend provides even compression
- Retains body heat to help increase circulation, promote healing, and relieve pain
- Recommended for muscle strains, ligament sprains, injuries to rotator cuff, impingement syndrome, arthritis and bursitis of the shoulder
- Multi-strap adjustment system provides a stable custom fit
- Mesh panel provides breathability and allows comfortable use for men and women
- X-Strap positions and correctly aligns the shoulder
- Not made with natural rubber latex

**Support Level:** advanced

**Team** (bagged)

Black 69530 x-small; 69538 small/medium; 69539 large/x-large; 69535 xx-large

**sizing: measure around center of chest**

XS	SM/MD	LG/XL	XXL
26" - 34"	32" - 40"	38" - 46"	44" - 52"
66 - 86 cm	81 - 101 cm	96 - 116 cm	106 - 132 cm



### SHOULDER BRACE

Mueller® Shoulder Brace is designed to hold your arm in place while promoting healing of your shoulder.

#### Features

- Soft neoprene blend retains body heat to help improve circulation
- Contour design and fully trimmed edges provide comfortable fit

**Support Level:** maximum

#### Retail

White Left: 310SM small; 310MD medium; 310LG large; 310XL x-large; 310XXL xx-large  
Right: 315SM small; 315MD medium; 315LG large; 315XL x-large; 315XXL xx-large

**sizing: measure around chest**

SM	MD	LG	XL	XXL
38" - 40"	40" - 42"	42" - 44"	44" - 46"	46" - 48"
96 - 101 cm	101 - 106 cm	106 - 111 cm	111 - 116 cm	116 - 121 cm



### ARM SLING

Mueller® Arm Sling is designed for comfort.

#### Features

- Adjustable padded shoulder strap
- Provides general arm support to restrict movement and helps assist healing
- Not made with natural rubber latex

**Support Level:** moderate

#### Retail

Blue 4601 OSFM

**THIGH SUPPORT**

Mueller® Thigh Support is an adjustable wrap for custom fit.

**Features**

- Soft neoprene blend retains body heat to help improve circulation
- Contour design and fully trimmed edges provide comfortable fit

**Support Level:** moderate

**Retail**

Black 4491 OSFM

*sizing: measure around thigh*

**ONE SIZE** 15" - 35" (38 - 88 cm)

**THIGH SLEEVE**

Mueller® Thigh Sleeve is a fitted sleeve for uniform compression.

**Features**

- Extra-long sleeve with contour design and fully trimmed edges
- Soft neoprene blend retains body heat to help improve circulation

**Support Level:** moderate

**Retail**

Black 444SM small  
444MD medium  
444LG large  
444XL x-large

*sizing: measure around thigh*

SM	MD	LG	XL
21" - 23"	23" - 25"	25" - 27"	27" - 29"
53 - 58 cm	58 - 63 cm	63 - 68 cm	68 - 73 cm

**CALF/SHIN SPLINT SUPPORT**

The Mueller® Calf/Shin Splint Support has a wraparound design for custom fit.

**Features**

- Firm comfortable compression
- Soft neoprene blend retains body heat to help promote circulation
- Size large features extended coverage

**Support Level:** moderate

**Retail**

Black 330REG regular  
330LG large

*sizing: measure around calf*

REG	LG
11" - 16"	16" - 20"
27 - 40 cm	40 - 50 cm



### ARCH SUPPORT

The Mueller® Arch Support provides upward compression to help relieve pain associated with Plantar Fasciitis.

#### Features

- Provides targeted compression with a soft gel pad
- Adjustable strap for a custom fit
- Not made with natural rubber latex

**Support Level:** moderate

#### Retail

Black 46027 OSFM

*sizing: measure around arch*

**ONE SIZE** Fits up to 18" or 45 cm

### STANDARD HEEL CUP

Mueller® Standard Heel Cups provide lightweight protection for everyday pain of heel strike.

#### Features

- Built-in shock absorbers help shield your heel from impact
- Helps prevent sore heels and knees, shin splints, and heel spurs

**Support Level:** moderate

#### Retail

Gold 970REGA regular (pair)  
970LGA large (pair)

*sizing: by body weight*

REG	LG
under 175 lbs	over 175 lbs



### PRO HEEL CUP

Mueller® Pro Heel Cups provide protection for high-impact sports.

#### Features

- Unique molded pattern helps divert shock away from the heel
- Assist in prevention of shin splints, and heel spurs

**Support Level:** advanced

#### Retail

Green 971REGA regular (pair)  
971LGA large (pair)

*sizing: by body weight*

REG	LG
under 175 lbs	over 175 lbs



A woman with brown hair tied back, wearing a blue athletic shirt and black arm sleeves, is smiling and holding a small blue pack of Quench Gum. She is pointing towards the camera with her right hand. The background is a blurred outdoor setting.

**MUELLER**<sup>®</sup>  
SPORTS MEDICINE

**QUENCH<sup>®</sup>**  
**GUM**



### QUENCH® GUM TUB-O-QUENCH®

#### Features

- 300 assorted pieces of gum per tub
- Assorted gum flavors:  
Lemon, Fruit Punch, Orange & Grape

#### Retail

170176 4 tubs per case



### QUENCH® GUM VARIETY BAG

#### Features

- 2.4 oz variety bag of assorted gum flavors:  
Lemon, Fruit Punch, Orange & Grape

#### Retail

170299 12 variety bags per case



### QUENCH® GUM VARIETY BAG TRAY

#### Features

- Variety bags of assorted gum flavors:  
Lemon, Fruit Punch, Orange & Grape
- Display tray holds 12 – 2.4 oz bags of gum

#### Retail

170499A 12-count variety bag display



### QUENCH® GUM VARIETY BAG CLIP STRIP

#### Features

- Variety bags of assorted gum flavors:  
Lemon, Fruit Punch, Orange & Grape
- Clip strip holds 36 – 2.4 oz bags of gum  
(ships with 3 pre-loaded clips strips per case)

#### Retail

170190 36 variety bags with three clip strips per case



### QUENCH® GUM GRAPE BAG

#### Features

- 2.4 oz bag of Grape Quench Gum

#### Retail

170699 12 bags per case



### QUENCH® GUM VARIETY BOX SHELF TALKER

#### Features

- 12 – 4 oz variety boxes
- Sold as complete unit only
- Boxes of assorted gum flavors:  
Lemon, Fruit Punch, Orange & Grape

#### Retail

170192 12 variety boxes per display





### QUENCH® GUM SPORTS TEAM BUCKET

#### Features

- 200 assorted pieces of gum
- Assorted gum flavors:  
Lemon, Fruit Punch, Orange & Grape

#### Retail

170576 4 buckets per case



### QUENCH® TEAM SPORTS BOTTLE

#### Features

- Free Premium Quart size sports bottle w/new sure shot cap – \$5 value
- 8 oz of Quench Gum (50 pieces per bottle)
- Assorted gum flavors:  
Lemon, Fruit Punch, Orange & Grape

#### Retail

919329Q 6 bottles per case



### QUENCH® GUM WATER BOTTLE DISPLAY

#### Features

- 10-stick pack sidekick countertop display
- Sold pre-filled with 120 – 10-stick packs of gum, or empty shipping with 144 – 10-stick packs of gum
- Each pack has 10 pieces of gum
- Assorted double flavors: Orange Fruit Punch, Strawberry Watermelon, and Double Raspberry

#### Retail

170466 pre-filled w/120 10-stick packs  
170356 empty, ships w/144 10-stick packs



### QUENCH® GUM 10-STICK PACKS

#### Features

- 12 or 24 10-stick packs of gum per tray
- Choose from three double flavors: Orange Fruit Punch, Strawberry Watermelon, and Double Raspberry
- Twelve trays per case
- Each pack has 10 pieces of gum

#### Retail

12-count trays	170143-T Orange Fruit Punch 170153-T Strawberry Watermelon 170157-T Double Raspberry
24-count trays	170145-T Orange Fruit Punch 170155-T Strawberry Watermelon 170159-T Double Raspberry



### QUENCH® GUM 10-STICK PACK SHELF TALKER

#### Features

- 48 – 10-stick packs of gum per shelf talker
- Sold as complete unit only
- Each pack has 10 pieces of gum
- Choose from three double flavors: Orange Fruit Punch, Strawberry Watermelon, and Double Raspberry
- Also available in an assorted flavor display with one of each flavor

#### Retail

170144	Orange Fruit Punch
170146	Strawberry Watermelon
170147	Double Raspberry





20 Foot Display



12 Foot Display



8 Foot Display



4 Foot Display





### SPIN RACK DISPLAY

- Two-sided floor standing display
- 180665 display rack only
- 180665B display base only



### GRID IRON PYRAMID DISPLAY

- Three-sided floor standing display
- 180260 display rack



### FOUR-SIDED GRID IRON DISPLAY

- Four-sided floor standing display
- 180280 display rack



### 2-PACK MTAPE®/MWRAP® DISPENSER

- Holds 64 2-packs of MTape®
- Holds 28 2-packs of MWrap®
- Dimensions approx 13"W x 11"D x 17"H
- 180300 display rack (empty - product sold separately)



### KINESIOLOGY PILLAR DISPLAY

- Dimensions approx 14" x 4"
- 190091 display rack (includes header and side panels)
- HS190091 Header Sign 12" x 13"
- 190092 Side Panel 1 4" x 47"
- 190093 Side Panel 2 4" x 47"

### KINESIOLOGY TAPE P.O.P



HS180127 - 4 Foot Display Header 4' x 10"



HS180117 - Spin Rack Header 16" x 8.5"



180147/180157 - Aisle Invader 24" x 6"



### SOLD OUT REORDER CARDS



### ALEX MORGAN MWRAP® DISPLAY

- Holds 32 2-packs of MWrap®
- Dimensions approx 13"W x 7"D x 33"H
- 180011 MWrap® Team Color display
- 180097 MWrap® Pink display

### MUELLER® BRANDED P.O.P



HS 789A - Side Two - 4 Foot Display Header 4' x 10"



HS 961A - 2 Foot Display Header 2' x 10"



HS 816A - Spin Rack Header 16" x 8"

### OTHER SPORT CARE® P.O.P



HS180607A - 2 Foot Display Header 2' x 10"



HS 180097 Alex Morgan MWrap® Header Spin Rack Header 16" x 8.5"

4-Way Adjustable Knee Support .....	61
-------------------------------------	----

## A

Adjust-To-Fit® Ankle Brace .....	48
Adjustable Ankle Stabilizer .....	49
Adjustable Ankle Support .....	49
Adjustable Back & Abdominal Support .....	78
Adjustable Back Brace .....	77
Adjustable Elbow Support .....	68
Adjustable Knee Support .....	61
Alcohol Rub .....	32
Ankle Braces & Supports .....	45-52
Ankle Support with Straps .....	50
Arch Support .....	84
Arm Sling .....	82
ATF®2 Ankle Brace .....	47
Athlete Protection .....	35-44
Athletic Care Athletic Trainers' Tape .....	6
Athletic Care Porous Tape .....	6
Athletic Chalk .....	30
Athletic Supporter .....	42
Athletic Trainer Kits .....	15-22

## B

B Sharp™ .....	32
Back Braces & Supports .....	76-78
Back Support w/Suspenders .....	77
Ball Cleaner .....	32
Bandage Scissors .....	14
Bandage Shears .....	14
Batters' Bags .....	30
Beaded Hot/Cold Pack .....	23
Blister Kit .....	28
Blister Pads .....	28
Breathable Closed Patella Knee Sleeve .....	65
Breathable Open Patella Knee Sleeve .....	64

## C

Calf/Shin Splint Support .....	83
Clear Zipper Bag .....	22
Closed Patella Knee Sleeve .....	66
Cohesive Spatting Tape™ .....	8
Cold/Hot Pack, Reusable .....	23
Cold/Hot Therapy .....	23-25
Cold/Hot Therapy Wrap .....	24
Comfort Closed Patella Knee Sleeve .....	66
Comfort Open Patella Knee Sleeve .....	64
Compression Gloves .....	75
Coolant Cold Spray .....	24
Cotton Nasal Plugs .....	29
Cotton Tipped Applicators .....	29

## D

Dermal Pads .....	27
Diamond Pad 3 Pad Shirt .....	36
Diamond Pad 5 Pad Short .....	36
Diamond Pad Elbow Knee Shin (EKS) .....	37
Diamond Pad Elbow Sleeve .....	40
Diamond Pad Extended Knee .....	37
Diamond Pad Volleyball Knee Pads .....	38
Disposable Bags .....	23

## E

EasyFit® Kinesiology Tape .....	11
Economy Tape Cutter .....	14
Elastic Ankle Support .....	51
Elastic Bandage .....	11
Elastic Cold/Hot Wrap .....	24
Elastic Elbow Support .....	69
Elastic Knee Brace .....	59
Elastic Knee Stabilizer .....	59
Elastic Knee Support .....	62
Elastic Wrist Support .....	75
Elastic Wrist Support w/Loop .....	74
Elbow Braces & Supports .....	68-71

Elbow Pads .....	40
Elbow Sleeve .....	70
Elbow Support .....	68
Emergency Shears .....	14
Euro Grip Tape .....	9
EZ-Wrap™ Plastic Wrap .....	24

## F

Fanny Pack .....	21
Felt .....	27
First Aid League Kit .....	22
First Aid Sport Kit .....	22
Flex Shield® Flexible Protective Cup .....	41
Flex Shield® w/Support Shorts .....	41
Flex Shield® w/Supporter .....	42
Flexible Cold/Hot Therapy Pads .....	23
Flexlight™ Tape .....	5
Foam Rubber .....	27
Foot Powder .....	31

## G

Gel Brace, Cold Therapy .....	24, 52
Germa Spray™ Plus .....	33
Glove Oil Liquid .....	33
Gloves and Dispenser .....	28
Golfer's Tape .....	8
Graduated Compression .....	80-81

## H

Heel & Lace Pads .....	27
Heel Cups .....	84
Hg80® Ankle Support .....	51
Hg80® Elbow Support .....	69
Hg80® Hinged Knee Brace .....	53
Hg80® Knee Brace .....	58
Hg80® Knee Support .....	60
Hg80® Premium Hard Shell Ankle Brace .....	52
Hg80® Premium Hinged Knee Brace .....	53
Hg80® Premium Knee Brace .....	57
Hg80® Premium Knee Stabilizer .....	57
Hg80® Premium Soft Ankle Brace with Straps .....	46
Hg80® Premium Tennis Elbow Brace .....	71
Hg80® Premium Wrist Brace .....	72
Hg80® Wrist Support .....	75
Hinged Knee Brace .....	54
Hinged Wraparound Knee Brace .....	55
Hockey Tape .....	6
Hot Stuff® Cream .....	32

## I

Ice Bag Wrap .....	24
Instant Cold Packs .....	23
Instant Hand Sanitizer .....	33
ITB Strap .....	67

## J

Jumper's Knee Strap .....	67
---------------------------	----

## K

Kinesiology Scissors .....	14
Kinesiology Tape® .....	11
Knee Braces & Supports .....	53-67
Knee Support Closed Patella .....	62

## L

Life Care® Ankle Support .....	51
Life Care® Elbow Support .....	69
Life Care® Knee Support .....	60
Life Care® Wrist Support .....	75
Lip & Mouthguard .....	44
Lite™ Ankle Brace .....	52
Lube in a Tube™ .....	27
Lube Stick™ for Runners .....	31
Lubricating Ointment .....	31
Lumbar Back Brace w/Removable Pad .....	76



**M**

M Cutter™	14
M Tac™	13
Magic Grip®	29
Massage Lotion	31
Max Knee Strap	67
Medi Kit™ Fill Pack Module	20
Medi Kit™ MULE	19
Medi Kit™ Omni	19
Medi Kit™ Pro Sport Backpack	20
Merchandising	88-89
MLastic® Tape	8
More Skin™	27
Mouthguards	43-44
MStrips	28
MTape®	4
Mueller® Green Adjustable Ankle Support	49
Mueller® Green Adjustable Back & Abdominal Support	78
Mueller® Green Adjustable Hinged Knee Brace	55
Mueller® Green Fitted Wrist Brace	72
Mueller® Hero® Athletic Training Kits & Accessories	16-18
Mueller® Matrix™ Mouthguards	43
Mueller® Meret™ Athletic Trainer Kits	19-20
Muellergesic® Cream	32
Muellerguard™	44
Muellerhinge™ 2100 Knee Brace	55
MuellerKold® Instant Cold Pack	23
MuellerKold® Towel	25
Multi Purpose Back Brace	76
Multi-Sport Knee Pads	38
MWrap®	10

**N**

Nasal Sponges	29
Neoprene Ankle Support	51
Neoprene Wrist Sleeve	74
No Glare® Glare-Reducing Stick	26
No Glare® Glare-Reducing Strips	26
No Glare® Glare-Reducing Strips, Assorted Shapes	26
No Glare® Premium Glare-Reducing Strips	26
No Glare® Stealth® Glare-Reducing Strips	26
Nose Guard	44

**O**

Omniforce™ Ankle Support, A-700	50
Omniforce™ Elbow Support, E-700	69
Omniforce™ Knee Stabilizer, KS-700	56
Omniforce™ Knee Support, K-700	63
Open Patella Knee Sleeve	65

**P**

Padded Elbow Sleeve	40
Patella Stabilizer Knee Brace	58
Perform Plus™ Tape	4
Performance Sleeve	70
Perform™ Tape	4
Petroleum Jelly	31
PFTape® System for Plantar Fasciitis	9
Pine Tar	33
Plantar Fasciitis Tape	9
Pro Level™ Elbow Pad with Kevlar	39
Pro Level™ Hinged Knee Brace Deluxe	54
Pro Level™ Knee Pad with Kevlar	39
Professional Elbow Sleeve	70
ProStrips®	7
PTape™	7

**Q**

Quart Water Bottle	34
Quench® Gum	85-87
Quick Drying Adherent Spray	13

**R**

Reusable Ice Bag	23
Rosin Bags	30

Rosin Blend	30
-------------	----

**S**

Sani-Cloth® Plus	34
Self Adjusting Knee Stabilizer	58
Shokk™ Elbow Pad	40
Shokk™ Knee Pad	39
Shoulder Brace	82
Shoulder Support	82
Shower Soap	34
Sling Bag	21
Soft Ankle Brace with Straps	47
Spatting Tape™	5
Specialty Products	79-84
Sport Tape	7
Sports Accessories	26-34
Sports Balm™	31
Sports Wrap™	9
Sterile Gauze Pads	28
Stick-On Padding Kit	28
Stickum Grip™ Powder	30
Stickum Spray™	29
Stickum™ Paste	30
Strapguard™	44
Stretch MTape® Premium	6
Styling Wrap	10
Support Shorts	42

**T**

Tape & Tuffner® Remover	13
Tape Kit	11
Tape Roll Holder	22
Tape Tote™	22
Tapes, Wraps & Taping Supplies	4-14
TapeWrap® Premium	8
Taping Kit	11
Tear Tape™	5
Tear-Light Tape®	5
Tennis Elbow Support	71
The ONE® Ankle Brace	46
Thigh Sleeve	83
Thigh Support	83
Thumb Stabilizer	73
Tongue Depressors	29
Tuffner® Pre-Tape Spray	13
Turf Sleeve	70

**V**

Vitamin C	32
Volleyball Knee Pads	38

**W**

Waist Support	78
Water Bottles & Carriers	34
Whizzer® Cleaner & Disinfectant	33
Wonder Wrap™	11
Wraparound Ankle Support	50
Wraparound Knee Brace Deluxe	59
Wraparound Knee Stabilizer	56
Wraparound Knee Support	63
Wrist Brace	74
Wrist Brace w/ Splint	73
Wrist Braces & Supports	72-75
Wrist Stabilizer	73
Wrist Support Wrap	74

**X**

XLP Ankle Brace	48
-----------------	----

**Y**

Youth Mouthguards	44
-------------------	----



**MUELLER<sup>®</sup>**  
**SPORTS MEDICINE**

**Mueller Sports Medicine, Inc.** One Quench Drive, PO Box 99, Prairie du Sac, WI 53578 USA • 1-800-356-9522 • 608-643-8530  
ORDER FAX 1-800-852-4334 • FAX 608-643-2568 • [sportcare@muellersportsmed.com](mailto:sportcare@muellersportsmed.com)

**[muellersportsmed.com](http://muellersportsmed.com)**

999014C - 6.16 ©2016 Mueller Sports Medicine, Inc